

Table of Contents

PUBLIC COMMENTS	1
BRANCH & OFFICE LOCATIONS	1
MAIN OFFICE	1
TEMECULA BRANCH	1
INLAND EMPIRE OFFICE: CREDIT ADMINISTRATION, LOAN SERVICING, SPECIAL ASSETS	1
BRANCH OPENINGS, CLOSURES & MOVES	2
OFFERINGS	3
LIST OF PRODUCTS AND SERVICES	3
HOURS OF OPERATIONS	3
SCHEDULE OF FEES	3
LOAN-TO-DEPOSIT RATIOS	3
CRA PERFORMANCE EVALUATION	3
CRA STRATEGIC PLAN	3
HMDA DISCLOSURE STATEMENT	3
AREA ASSESSMENT MAPS AND INCOME DEMOGRAPHICS	4
ADDITIONAL INFORMATION	4
APPENDIX	5

Public Comments

12 CFR 25.43(a)(1); 12 CFR 228.43(a)(1); 12 CFR 345.43(a)(1); 12 CFR 195.43(a)(1)

All written comments received from the public for the current year and each of the prior two calendar years related to the institution's performance in helping to meet community credit needs and any response to the institution's comments included.

None

Branch & Office Locations

12 CFR 25.43(a)(3); 12 CFR 228.43(a)(3); 12 CFR 345.43(a)(3); 12 CFR 195.43(a)(3)

A list of the institution's branches, street addresses, and geographies.

Main Office

Address	9420 Wilshire Blvd., Suite 150, Beverly Hills, 90212
MSA/MD Code	31084
State Code	06
County Code	037
Tract Code	7009.02
MSA/MD Name	LOS ANGELES-LONG BEACH-GLENDALE, CA
State Name	California
County Name	Los Angeles County

Temecula Branch

Address	27720 Jefferson Ave., Suite B-100, Temecula, CA 92590
MSA/MD Code	40140
State Code	06
County Code	065
Tract Code	0512.00
MSA/MD Name	RIVERSIDE-SAN BERNARDINO-ONTARIO, CA
State Name	California
County Name	Riverside County

Inland Empire Office: Credit Administration, Loan Servicing, Special Assets

Address	43280 Business Park Drive, Suite 105, Temecula, CA 92590
MSA/MD Code	40140
State Code	06
County Code	065
Tract Code	0512.00
MSA/MD Name	RIVERSIDE-SAN BERNARDINO-ONTARIO, CA
State Name	California
County Name	Riverside County

Branch Openings, Closures & Moves

12 CFR 25.43(a)(4); 12 CFR 228.43(a)(4); 12 CFR 345.43(a)(4); 12 CFR 195.43(a)(4)

A list of branches opened or closed by the bank during the current year and each of the prior two calendar years, their street addresses, and geographies.

The Main Office moved effective March 4, 2024.

New Address	9420 Wilshire Blvd., Suite 150, Beverly Hills, 90212
MSA/MD Code	31084
State Code	06
County Code	037
Tract Code	7009.02
MSA/MD Name	LOS ANGELES-LONG BEACH-GLENDALE, CA
State Name	California
County Name	Los Angeles County

Old Address	8484 Wilshire Blvd., Suite 100, Beverly Hills, CA 90211
MSA/MD Code	31084
State Code	06
County Code	037
Old Tract Code	7009.01
MSA/MD Name	LOS ANGELES-LONG BEACH-GLENDALE, CA
State Name	California
County Name	Los Angeles County

The Temecula Branch opened in April 2023.

Address	27720 Jefferson Ave., Suite B-100, Temecula, CA 92590
MSA/MD Code	40140
State Code	06
County Code	065
Tract Code	0512.00
MSA/MD Name	RIVERSIDE-SAN BERNARDINO-ONTARIO, CA
State Name	California
County Name	Riverside County

No other branches or offices opened, closed, or moved in 2023.

Offerings

12 CFR 25.43(a)(5); 12 CFR 228.43(a)(5); 12 CFR 345.43(a)(5); 12 CFR 195.43(a)(5)

A list of services (including hours of operation, available loan and deposit products, and transaction fees) generally offered at the branches and descriptions of material differences in the availability or cost of services at particular branches, if any.

List of Products and Services

Zelle (coming soon)

Personal Banking Accounts:

Demand Deposits

Savings

Money Markets

Negotiable Order of Withdrawals (NOW)

Certificates of Deposit

Individual Investment Retirement Accounts

(IRA) Special Deposits (Escrow, Bankruptcy)

Personal Banking Services:

ATM & Debit Cards with global access and all

ATM fees credited monthly

Commercial Banking Services:

Online Bill Pay

ACH Origination

Remote Deposit

Online Wires

Merchant Processing

Lockbox

Account Analysis

Earnings Credit

ACH and Wire Transfers

Online & Mobile Access

Commercial Banking Accounts:

Business Checking

Analyzed Checking

Business NOWs (only qualifying entities)

Business Savings

Business Money Market

Certificates of Deposit

Loans:

Commercial Real Estate Loans

Commercial Lines of Credit

Commercial Term Loans

Mobile & Online Banking

Business Debit Cards

Electronic Statements

Email Alerts

Positive Pay

Business/Consumer Credit Cards

Sweeps

Hours of Operations

Monday – Friday, 9:00 AM – 4:00 PM

Schedule of Fees

Refer to the Appendix for the Schedule of Transaction Fees

Loan-to-Deposit Ratios

12 CFR 25.43(b)(3); 12 CFR 228.43(b)(3); 12 CFR 345.43(b)(3); 12 CFR 195.43(b)(3)

For Small Banks, the loan-to-deposit ratio for each quarter of the prior calendar year and, at its option, additional data on its loan-to-deposit ratio.

2023 1 st Quarter	123.42%
2023 2nd Quarter	114.95%
2023 3rd Quarter	116.37%
2023 4th Quarter	112.42%

Data Source: Net Loans and Leases to Deposits from the Bank's UBPR Summary Ratios, accessed from the [FDIC's BankFind Suite](#) March 19, 2024

CRA Performance Evaluation

12 CFR 25.43(a)(2); 12 CFR 228.43(a)(2); 12 CFR 345.43(a)(2); 12 CFR 195.43(a)(2)

A copy of the public section of the bank's most recent CRA performance evaluation must be placed in the public file within 30 business days after receipt.

January 24, 2022, see Appendix or access it online on the [OCC Website](#)

CRA Strategic Plan

12 CFR 25.43(b)(4); 12 CFR 228.43(b)(4); 12 CFR 345.43(b)(4); 12 CFR 195.43(b)(4)

For banks approved to be assessed under a strategic plan, the public file must also contain a copy of the Plan. The bank need not include information submitted on a confidential basis in conjunction with the Plan.

Not Applicable

HMDA Disclosure Statement

12 CFR 25.43(b)(2); 12 CFR 228.43(b)(2); 12 CFR 345.43(b)(2); 12 CFR 195.43(b)(2)

A copy of the institution's HMDA disclosure statement for the prior two calendar years.

Not applicable; the bank is not an HMDA Reporter.

Area Assessment Maps and Income Demographics

12 CFR 25.43(a)(6); 12 CFR 228.43(a)(6); 12 CFR 345.43(a)(6); 12 CFR 195.43(a)(6)

A map of each assessment area showing the area's boundaries to identify the geographies within the assessment area, either on the map or in a separate list

Refer to the Appendix for the Bank's Area Assessment Maps and Income Demographics

Additional Information

12 CFR 25.43(a)(7); 12 CFR 228.43(a)(7); 12 CFR 345.43(a)(7); 12 CFR 195.43(a)(7)

Any other information the bank chooses.

None

Appendix

FEE SCHEDULE
PERSONAL ACCOUNTS



FEES AND CHARGES. The following fees and charges may be assessed against your account:

Check printing fees vary by the style of check ordered.

ACCOUNT RELATED FEES	
NSF Item Paid or Returned - Per item created by check, in-person withdrawal, or other electronic means. (Maximum per day \$280.00)	\$35.00
Chargeback/Returned Deposited Item per Check	\$15.00
Redeposited Return Item per check	\$10.00
Stop Payment Order per item	\$30.00
Early Account Closure (First 90 days) per account	\$15.00
Dormant and Escheatment Notice each	\$2.00
Copy of Check from image each	\$5.00
Domestic Incoming/Outgoing Collections per item	\$35.00
Foreign Incoming/Outgoing Collections per item	\$40.00
SERVICE RELATED FEES	
Cashier's Check each	\$8.00
Counter Checks each	\$2.00
Telephone Transfer each	\$5.00
Statement Copy per statement, per month	\$5.00
Hold Statement per statement, per month	\$5.00
Duplicate Statements per statement	\$5.00
Special Services (such as research or account balancing) per hour (min. 1 hour)	\$50.00
Signature/Endorsement Guarantee per item	\$5.00
Legal Process and Attachments per occurrence	\$125.00
WIRE TRANSFER FEE	
Incoming Wire Transfer (Domestic & Foreign) each	\$10.00
Outgoing Wire Transfer (Foreign) each	\$40.00
Outgoing Wire Transfer (Domestic) each	\$30.00
Wire Tracer-Domestic/Intl each	\$10.00
Wire Research per hour	\$25.00
DEBIT CARD FEE	
Debit Card Replacement each	\$20.00
Expedited Card Delivery (Overnight - FedEx)	\$125.00
Rush Card Delivery (2-3 day US Priority Mail)	\$40.00
MOBILE BANKING	
Monthly Service Fee	\$0.00
ONLINE BANKING SERVICES	
Monthly Service Fee	\$0.00
Online Outgoing Wire Transfer (Foreign) each	\$20.00
Online Outgoing Wire Transfer (Domestic) each	\$15.00
Account Transfers	\$0.00
Bill Pay	\$0.00
External Transfers	\$0.00
P2P	\$0.00

EH National Bank will not charge for ATM transactions, however, other financial institutions may impose a fee which will be reimbursed.

EH National Bank reserves the right to make changes to its Fee Schedule at any time. The Bank will provide advance notice of any changes as required by state and/or federal law, unless any changes must be made immediately to comply with law.

**FEE SCHEDULE
BUSINESS CHECKING - ANALYZED ACCOUNT**



FEES AND CHARGES. The following fees and charges may be assessed against your account:

Check printing fees vary by the style of check ordered.

ACCOUNT ANALYSIS SERVICE FEES	
Analysis Monthly Service Charge	\$20.00
Cash Management Monthly Service Fee	\$25.00
Deposit (per transaction)	\$1.00
Deposited Item -NonLocal Fed	\$0.10
ACH Credits	\$0.10
ACH Debits	\$0.10
Check (per debit item)	\$0.15
Currency (per \$1000 deposited or supplied)	\$1.00
Coin Box Supplied (50 rolls)	\$5.00
Coins (per roll supplied)	\$0.10
Deposit Adjustment/Correction each	\$2.00
ACCOUNT RELATED FEES	
NSF Item Paid or Returned - Per item created by check, in-person withdrawal, or other electronic means. (Maximum per day \$280.00)	\$35.00
Chargeback/Returned Deposited Item per check	\$15.00
Redeposited Return Item per check	\$10.00
Stop Payment Order per item	\$30.00
Early Account Closure (First 90 days) per account	\$15.00
Dormant and Escheatment Notice each	\$2.00
Copy of Check from image each	\$5.00
Domestic Incoming/Outgoing Collections per item	\$35.00
Foreign Incoming/Outgoing Collections per item	\$40.00
SERVICE RELATED FEES	
Cashier's Check each	\$8.00
Counter Checks each	\$2.00
Telephone Transfer each	\$5.00
Statement Copy per statement, per month	\$5.00
Hold Statement per statement, per month	\$5.00
Duplicate Statements per statement	\$5.00
Special Services (such as research or account balancing) per hour (min. 1 hour)	\$50.00
Signature/Endorsement Guarantee per item	\$5.00
Legal Process and Attachments per occurrence	\$125.00
Check Images CD Rom Set Up	\$50.00
Check Images CD Rom Monthly Maintenance	\$25.00
LOCKBOX SERVICE FEES	
Lockbox Monthly Maintenance per relationship	\$175.00
Lockbox Setup Fee	\$200.00
Lockbox Support per month	\$175.00
Lockbox Remote Deposit Service per relationship	\$50.00
Post Office Box Rental	\$100.00
Lockbox Deposit	\$1.25
Lockbox ACH Origination	\$0.65
Lockbox Checks. No Coupon	\$0.92
Lockbox Checks. With Coupon	\$0.48
Lockbox Electronic Bill Pay	\$0.79
Lockbox Credit Card Payment	\$0.42
Lockbox Stop Payment/Return	\$1.04
Lockbox Electronic Bill Pay Reversal	\$5.00
ACH ORIGINATION SERVICE FEES	
ACH Online Origination Setup Fee (one time)	\$30.00
Monthly Maintenance Fee per relationship	\$20.00
ACH Origination Debit per item	\$0.15
ACH Origination Credit per item	\$0.15
ACH/NACHA Rules Book or Online version (Annually)	\$60.00
REMOTE DEPOSIT SERVICES	
Remote Deposit Set Up	\$100.00
Remote Deposit Monthly Maintenance Fee	\$50.00
Remote Deposit Fee per deposit	\$1.25

Remote Deposit per item	\$0.15
POSITIVE PAY SERVICES	
Positive Pay Setup Fee	\$50.00
Positive Pay Monthly Maintenance Fee	\$30.00
Positive Pay per item	\$0.50
COURIER SERVICE	
Armored/Courier Services - Amount varies	
WIRE TRANSFER FEE	
Incoming Wire Transfer (Domestic & Foreign) each	\$10.00
Outgoing Wire Transfer (Foreign) each	\$40.00
Outgoing Wire Transfer (Domestic) each	\$30.00
Wire Tracer-Domestic/Intl each	\$10.00
Wire Research per hour	\$25.00
DEBIT CARD FEE	
Debit Card Replacement each	\$20.00
Expedited Card Delivery (Overnight - FedEx)	\$125.00
Rush Card Delivery (2-3 day US Priority Mail)	\$40.00
MOBILE BANKING	
Monthly Service Fee	\$0.00
ONLINE BANKING SERVICES	
Monthly Service Fee	\$0.00
Online Outgoing Wire Transfer (Foreign) each	\$20.00
Online Outgoing Wire Transfer (Domestic) each	\$15.00
Account Transfers	\$0.00
Bill Pay	\$0.00
Quicken/QuickBooks	\$0.00

EH National Bank will not charge for ATM transactions, however, other financial institutions may impose a fee which will be reimbursed.

EH National Bank reserves the right to make changes to its Fee Schedule at any time. The Bank will provide advance notice of any changes as required by state and/or federal law, unless any changes must be made immediately to comply with law.

**FEE SCHEDULE
BUSINESS ACCOUNTS - NON ANALYZED**



FEES AND CHARGES. The following fees and charges may be assessed against your account:

Check printing fees vary by the style of check ordered.

ACCOUNT RELATED FEES	
NSF Item Paid or Returned - Per item created by check, in-person withdrawal, or other electronic means. (Maximum per day \$280.00)	\$35.00
Chargeback/Returned Deposited Item per Check	\$15.00
Redeposited Return Item per check	\$10.00
Stop Payment Order per item	\$30.00
Early Account Closure (First 90 days) per account	\$15.00
Dormant and Escheatment Notice each	\$2.00
Copy of Check from image each	\$5.00
Domestic Incoming/Outgoing Collections per item	\$35.00
Foreign Incoming/Outgoing Collections per item	\$40.00
SERVICE RELATED FEES	
Cashier's Check each	\$8.00
Counter Checks each	\$2.00
Telephone Transfer each	\$5.00
Statement Copy per statement, per month	\$5.00
Hold Statement per statement, per month	\$5.00
Duplicate Statements per statement	\$5.00
Special Services (such as research or account balancing) per hour (min. 1 hour)	\$50.00
Signature/Endorsement Guarantee per item	\$5.00
Legal Process and Attachments per occurrence	\$125.00
Check Images CD Rom Set Up	\$50.00
Check Images CD Rom Monthly Maintenance	\$25.00
REMOTE DEPOSIT SERVICES	
Remote Deposit Set Up	\$100.00
Remote Deposit Monthly Maintenance	\$50.00
Remote Deposit Fee per deposit	\$1.25
Remote Deposit per item	\$0.15
POSITIVE PAY SERVICES	
Positive Pay Setup Fee	\$50.00
Positive Pay Monthly Maintenance Fee	\$30.00
Positive Pay per item	\$0.50
COURIER SERVICE	
Armored/Courier Services - Amount varies	
WIRE TRANSFER FEE	
Incoming Wire Transfer (Domestic & Foreign) each	\$10.00
Outgoing Wire Transfer (Foreign) each	\$40.00
Outgoing Wire Transfer (Domestic) each	\$30.00
Wire Tracer - Domestic/Int each	\$10.00
Wire Research per hour	\$25.00
DEBIT CARD FEE	
Debit Card Replacement each	\$20.00
Expedited Card Delivery (Overnight-FedEx)	\$125.00
Rush Card Delivery (2-3 day US Priority Mail)	\$40.00
MOBILE BANKING	
Monthly Service Fee	\$0.00
ONLINE BANKING SERVICES	
Monthly Service Fee	\$0.00
Online Outgoing Wire Transfer (Foreign) each	\$20.00
Online Outgoing Wire Transfer (Domestic) each	\$15.00
Account Transfers	\$0.00
Bill Pay	\$0.00
Quicken/Quickbooks	\$0.00

EH National Bank will not charge for ATM transactions, however, other financial institutions may impose a fee which will be reimbursed.

EH National Bank reserves the right to make changes to its Fee Schedule at any time. The Bank will provide advance notice of any changes as required by state and/or federal law, unless any changes must be made immediately to comply with law.



PUBLIC DISCLOSURE

January 24, 2022

COMMUNITY REINVESTMENT ACT PERFORMANCE EVALUATION

EH National Bank
Charter Number 24493

9701 Wilshire Boulevard
Beverly Hills, California 90211

Office of the Comptroller of the Currency

San Francisco Field Office
25 Jessie Street at Ecker Square, Suite 1600
San Francisco, California 94105

NOTE: This document is an evaluation of this institution's record of meeting the credit needs of its entire community, including low- and moderate-income neighborhoods, consistent with safe and sound operation of the institution. This evaluation is not, and should not be construed as, an assessment of the financial condition of this institution. The rating assigned to this institution does not represent an analysis, conclusion, or opinion of the federal financial supervisory agency concerning the safety and soundness of this financial institution.

Table of Contents

OVERALL CRA RATING.....	1
DESCRIPTION OF INSTITUTION	2
SCOPE OF THE EVALUATION	3
DISCRIMINATORY OR OTHER ILLEGAL CREDIT PRACTICES REVIEW.....	4
STATE RATING	5
State of California	5
LENDING TEST	8
APPENDIX A: SCOPE OF EXAMINATION.....	APPENDIX A-1
APPENDIX B: SUMMARY OF MMSA AND STATE RATINGS	APPENDIX B-1
APPENDIX C: DEFINITIONS AND COMMON ABBREVIATIONS	APPENDIX C-1
APPENDIX D: TABLES OF PERFORMANCE DATA.....	APPENDIX D-1

Overall CRA Rating

Institution's CRA Rating: This institution is rated **Satisfactory**.

The lending test is rated: Satisfactory.

The Lending Test rating is based on performance in the Los Angeles-Long Beach-Glendale, California Metropolitan District (MD) Assessment Area (AA) (Los Angeles MD AA) and specifically on the following performance criteria:

- The bank's Loan-to-Deposit ratio is reasonable.
- The bank originated a majority of its loans within the AA.
- The bank's distribution of residential mortgage loans and commercial loans is reasonable.
- The bank's distribution of loans to businesses of different sizes is reasonable.

Loan-to-Deposit Ratio

Considering the bank's size, financial condition, and credit needs of the AA, the bank's loan-to-deposit (LTD) ratio is reasonable.

The bank's average quarterly LTD ratio for the ten quarters between September 30, 2018 and December 31, 2020 was 112.4 percent. During this period, the bank's LTD ratio ranged from a quarterly low of 99 percent to a quarterly high of 129.4 percent. The bank's LTD ratio is comparable to the quarterly average over the same period of five area peer banks. The average quarterly ratio for these banks was 96.1 percent and ranged from a low of 78.3 percent to a high of 113.4 percent.

Lending in Assessment Area

A majority of the bank's loans are inside its AA.

The bank originated and purchased 66.4 percent by number and 64.5 percent by dollar amount of its total loans inside the bank's AA during the evaluation period. This analysis is performed at the bank, rather than the AA, level. This percentage does not include extensions of credit by affiliates that may be considered under the other performance criteria. The inside and outside analysis is based on all residential mortgage loans and all commercial loans originated during this period.

In 2020, the bank participated in the Paycheck Protection Program (PPP). The program was designed to provide financial relief for businesses nationwide due to the COVID-19 pandemic, and participation in this program aligns with the spirit of the CRA. Commercial loans made by the bank under the PPP program in 2020 did not materially impact the inside/outside ratio.

Lending Inside and Outside of the Assessment Area										
Loan Category	Number of Loans				Total	Dollar Amount of Loans \$(000s)				
	Inside		Outside			Inside		Outside		Total
	#	%	#	%		#	\$	%	\$	%
Residential Mortgages										
2018	15	71.4	6	28.6	21	12,341	56.0	9,698	44.0	22,039
2019	25	86.2	4	13.8	29	33,886	90.9	3,379	9.1	37,265
2020	40	70.2	17	29.8	57	49,870	67.5	23,959	32.5	73,829
Subtotal	80	74.8	27	25.2	107	96,098	72.2	37,035	27.8	133,133
Commercial Loans										
2018	14	70.0	6	30.0	20	76,674	41.8	106,714	58.2	183,388
2019	13	56.5	10	43.5	23	90,380	65.8	47,071	34.2	137,451
2020	55	58.5	39	41.5	94	131,601	83.5	25,975	16.5	157,576
Subtotal	82	59.9	55	40.1	137	298,655	62.4	179,760	37.6	478,415
Total	162	66.4	82	33.6	244	394,753	64.5	216,795	35.5	611,548
<i>Source: Bank Data</i>										
<i>Due to rounding, totals may not equal 100.0%</i>										

Description of Institution

EH National Bank (EHNB or bank) is a full-service commercial bank headquartered in Beverly Hills, California. EHNB operates one full-service branch, with an ATM machine inside the lobby, which is located at 8484 Wilshire Boulevard in Beverly Hills, California. The bank maintains operations only in the state of California and operates in one AA, the Los Angeles-Long Beach-Glendale MD. This AA is entirely within the state of California. EHNB is not the subsidiary of a holding company, and there are no affiliates.

The bank began operations in 2005 with a primary, short-term credit strategy of originating Small Business Administration (SBA) and other federally guaranteed loans to businesses throughout the United States and sold these loans on the secondary market. Since 2011, the bank's business strategy changed to focus on lending to small businesses within its AA. EHNB offers commercial loan products such as loans secured by commercial real estate, commercial and industrial loans, and lines of credit. The bank also offers loans secured by investment residential real estate such as multifamily apartment buildings and 1-4 family single family homes. The bank does not offer consumer credit products. EHNB was an active participant in the PPP lending program. As of December 31, 2020, the bank extended 78 PPP loans.

As of December 31, 2020, total assets were \$283.7 million, net loans were \$224.7 million, and total deposits were \$226.2 million. Net loans represented 79.2 percent of total assets. Common equity tier 1 capital totaled \$30.7 million. The following table provides a summary of the mix of loans by product type.

Loan Portfolio Summary by Loan Product December 31, 2020	
Loan Category	% of Gross Loans and Leases
Commercial Real Estate	43.5
Multifamily Housing (Residential Mortgages)	43.2
Commercial and Industrial	8.3
Total 1-4 Family	4.1
PPP Loans	2.9

Source: Call Report 12/31/2020

Scope of the Evaluation

Evaluation Period/Products Evaluated

This performance evaluation (PE) assesses the CRA performance of EHNB using Small Bank CRA examination procedures. The OCC performed a full-scope examination of the bank's sole AA. For the lending test, the OCC analyzed the bank's two primary types of loan products: commercial loans to businesses of all sizes and residential mortgages. The analysis of these two products covered the period between January 1, 2018 and December 31, 2020. The OCC gave equal weight to both of these loan products. During the evaluation period, the bank originated 82 commercial loans totaling \$298.7 million and 80 residential loans totaling \$96.1 million within the Los Angeles MD AA.

Commercial loans (loans to small businesses) include loans secured by owner-occupied and non-owner-occupied commercial real estate, loans secured by business assets, as well as loans made under the PPP program in 2020. Residential mortgage loans include loans secured by multifamily properties, investment 1-4 family residences, and mixed-use income-producing properties where revenue is generated from both commercial and residential units. With the exception of a small number of loans secured by 1-4 family residences for business and investment purposes, the bank did not originate any other single-family home mortgage loans during the evaluation period.

Selection of Areas for Full-Scope Review

In each state where the bank has an office, one or more of AAs within that state was selected for a full-scope review. For purposes of this evaluation, bank delineated assessment areas located within the same metropolitan statistical area (MSA), multistate metropolitan statistical area (MMSA), or combined statistical area (CSA) are combined and evaluated as a single AA. Similarly, bank delineated non-MSA AAs within the same state are combined and evaluated as a single area. These combined AAs may be evaluated as full- or limited-scope. Refer to the "Scope" section under each State Rating for details regarding how full-scope AAs were selected. Refer to appendix A, Scope of Examination, for a list of full- and limited-scope AAs.

Ratings

The bank's overall rating is a blend of the state ratings, and where applicable, multistate ratings.

The bank's rating is based on the rating for the state of California. The bank has one AA, which is identified as the Los Angeles-Long Beach-Glendale MD; also referred to as the Los Angeles MD AA. The bank's rating considered lending performance in relation to its primary loan products of residential mortgage loans and commercial loans to businesses.

The MMSA rating and state ratings are based on performance in all bank AAs. Refer to the "Scope" section under each state and MMSA Rating section for details regarding how the areas were weighted in arriving at the respective ratings.

Discriminatory or Other Illegal Credit Practices Review

Pursuant to 12 CFR 25.28(c) or 195.28(c), respectively, in determining a national bank's or federal savings association's (collectively, bank) CRA rating, the OCC considers evidence of discriminatory or other illegal credit practices in any geography by the bank, or in any AA by an affiliate whose loans have been considered as part of the bank's lending performance. As part of this evaluation process, the OCC consults with other federal agencies with responsibility for compliance with the relevant laws and regulations, including the U.S. Department of Justice, the U.S. Department of Housing and Urban Development, and the Bureau of Consumer Financial Protection, as applicable.

The OCC has not identified that this institution has engaged in discriminatory or other illegal credit practices that require consideration in this evaluation.

The OCC does not have public information regarding non-compliance with statutes and regulations prohibiting discriminatory or other illegal credit practices with respect to this institution. In determining this institution's overall CRA rating, the OCC has considered information that was made available to the OCC on a confidential basis during its consultations.

The OCC will consider any information that this institution engaged in discriminatory or other illegal credit practices, identified by or provided to the OCC before the end of the institution's next performance evaluation in that subsequent evaluation, even if the information concerns activities that occurred during the evaluation period addressed in this performance evaluation.

State Rating

State of California

CRA rating for the State of California: Satisfactory

The Lending Test is rated: Satisfactory

The major factors that support this rating include:

- The bank’s geographic distribution of residential mortgage and small business loans is reasonable.
- The bank’s distribution of loans to businesses of different sizes is reasonable.

Description of Institution’s Operations in California

The bank’s Los Angeles MD AA includes all of the census tracts in Los Angeles County. These tracts are part of the Los Angeles-Long Beach-Glendale MD. According to the U.S. Census Bureau, the AA has a total estimated population of 10.01 million as of April 1, 2020, which is a 2.0 percent increase since the 2010 census. The estimated AA population grew slower than the population of the state of California, which saw a 6.1 percent increase since the 2010 Census.

**Table A – Demographic Information
Assessment Area: Los Angeles-Long Beach-Glendale MD (2020)**

Demographic Characteristics	#	Low % of #	Moderate % of #	Middle % of #	Upper % of #	NA* % of #
Geographies (Census Tracts)	2,346	9.4	28.7	24.9	34.8	2.2
Population by Geography	10,038,388	8.6	29.3	26.3	35.1	0.8
Housing Units by Geography	3,476,718	7.8	26.3	24.8	40.6	0.5
Owner-Occupied Units by Geography	1,499,879	2.4	17.2	26.6	53.7	0.1
Occupied Rental Units by Geography	1,763,190	12.2	34.2	23.6	29.2	0.9
Vacant Units by Geography	213,649	8.7	25.4	22.8	42.2	1.0
Businesses by Geography	941,441	4.6	18.9	21.2	52.8	2.4
Farms by Geography	8,629	2.7	17.6	24.9	53.6	1.1
Family Distribution by Income Level	2,186,485	24.5	16.3	16.7	42.4	0.0
Household Distribution by Income Level	3,263,069	25.9	15.4	15.8	43.0	0.0
Median Family Income MSA - 31084 Los Angeles-Long Beach-Glendale, CA		\$62,703	Median Housing Value			\$495,540
			Median Gross Rent			\$1,292
			Families Below Poverty Level			14.3%

Source: 2015 ACS and 2020 D&B Data

Due to rounding, totals may not equal 100.0% (*)

The NA category consists of geographies that have not been assigned an income classification.

According to the U.S. Census Bureau's American Community Survey (ACS), 24.5 percent of families in the AA are low-income and 16.3 percent are in moderate income. The 2015 ACS also indicates that 38.1 percent of the census tracts are low- or moderate-income and 40.8 percent of all families in the AA reside in low- or moderate-income census tracts. The percentage of families in the AA living below the poverty level is moderate at 14.3 percent.

Competition

Competition in Los Angeles County is strong. EHN B operated one branch in the AA as of December 31, 2020 with no branches in other locations. Based on the Federal Deposit Institution Corporation (FDIC) Deposit Market Share data as of June 30, 2020, deposits totaled \$522 billion in the AA. EHN B ranked 73 out of 98 financial institutions with \$208 million in deposits, representing 0.04 percent market share. The three largest banks by deposit market share are Bank of America, JP Morgan Chase Bank, and Wells Fargo Bank, with a combined deposit market share of 43.1 percent. As of June 30, 2020, those institutions operated a combined total of 769 offices in the AA. The remaining 56.9 percent of combined deposit market share in the AA is fragmented among 83 banks, each holding less than one percent of the market.

There is significant competition for small business loans in the AA. According to the 2020 CRA Small Business Aggregate data, the most recent data available, there are 189 small business loan reporters in the AA. The top four lenders were Bank of America, Wells Fargo Bank, JPMorgan Chase Bank, and American Express National Bank with a combined total of 65.6 percent of market share. As a small bank, EHN B is not required to publicly report small business lending data and is not included in the abovementioned market share report.

There is significant competition in the AA for multifamily loans. According to the 2020 CRA Multifamily Aggregate data, there are 104 multifamily loan reporters in the AA. The top four lenders were JPMorgan Chase Bank, First Republic Bank, Luther Burbank Savings, and First Foundation Bank with a combined total of 59.5 percent of market share. As a non-HMDA reporting bank, EHN B is not required to publicly report multifamily lending data and is not included in the abovementioned market share report.

Employment and Economic Factors

The primary economic drivers of the area are medical services, high technology, education, and professional services. According to the Bureau of Labor Statistics, the average annual unemployment rate in the Los Angeles AA was relatively stable in 2018 and 2019 at 4.7 percent and 4.6 percent, respectively. However, the average annual unemployment rate increased in 2020 to 12.8 percent with much higher rates of unemployment beginning in April due to the COVID-19 pandemic. According to the California Economic Development, Los Angeles County report in 2020, the major employers in Los Angeles County (with 10 thousand or more employees) are Cedars-Sinai Medical Center, Los Angeles International Airport, University of California Los Angeles, and VXI Global Solutions.

Housing

Housing in Los Angeles County is expensive, and affordable housing for low- and moderate-income households present a need in the AA. Based on 2019 ACS 1-Year data, the housing affordability ratio is 8.85 in Los Angeles County. The affordability ratio in Los Angeles County is higher than the statewide ratio of 7.07 percent and significantly higher than the countrywide ratio of 3.65 percent. The affordability ratio measures homeownership opportunity by dividing the median value of owner-occupied housing by the median household income of the area. A higher value affordability ratio indicates housing is more expensive.

Area	Median Household Value (Owner-Occupied)	Median Household Income	Housing Affordability Ratio
Los Angeles County	\$644,100	\$72,797	8.85
California	\$568,500	\$80,440	7.07
United States	\$240,000	\$65,712	3.65

Source: 2019 ACS Data

The 2015 ACS reports 43.1 percent of the total housing units in the AA as owner-occupied, with rental-occupied units at 50.7 percent and vacant units at 6.1 percent. There are 270,711 housing units in low-income geographies with 13.5 percent of these units being owner-occupied, 79.7 percent renter-occupied, and 6.8 percent vacant. There are 914,450 housing units in moderate-income geographies with 28.2 percent of these units being owner-occupied, 65.9 percent renter-occupied, and 5.9 percent vacant. The percentage of owner-occupied housing units in low- and moderate-income (LMI) census tracts is significantly lower than in middle- and upper-income geographies. Owner-occupied units represent 46.2 percent and 57.1 percent of units in middle- and upper-income census tracts, respectively.

Community Contacts

Three community contacts conducted in the AA were reviewed as part of this performance evaluation. Community contacts included organizations focused on community revitalization, affordable housing creation, and small business lending. The contacts identified affordable housing, financial literacy and homeownership education, and affordable loan programs as credit needs.

Scope of the Evaluation in California

EHNB only serves the Los Angeles MD AA. The OCC performed a full-scope evaluation of the bank's only assessment area using Small Bank CRA procedures. There were no limited-scope review areas. As previously noted, EHNB's primary loan products, based on originations and purchases during the evaluation period, are residential mortgages and commercial loans.

LENDING TEST

The bank's performance under the Lending Test in the state of California is rated Satisfactory.

Conclusions for Los Angeles MD AA, Receiving a Full-Scope Review

Based on a full-scope review, the bank's performance in the Los Angeles MD AA is reasonable. The analysis of the lending test included residential mortgage loans and commercial loans.

Distribution of Loans by Income Level of the Geography

The bank exhibits reasonable geographic distribution of loans in the state of California.

Residential Mortgage Loans

Refer to Table O in the state of California section of appendix D for the facts and data used to evaluate the geographic distribution of the bank's residential mortgage loan originations and purchases.

The bank exhibits reasonable geographic distribution of residential mortgages in the AA. The bank's lending in low-income geographies of 26.3 percent exceeded both the peer aggregate of 15.2 percent and the demographic of 12.6 percent. For moderate-income geographies, the bank's lending compares favorably at 40.0 percent compared with a demographic of 30.7 percent and its peer group of 35.5 percent.

Small Loans to Businesses

Refer to Table Q in the California section of appendix D for the facts and data used to evaluate the geographic distribution of the bank's originations and purchases of small loans to businesses.

The bank exhibits reasonable geographic distribution of small business loans in the AA. The bank's lending in low-income geographies of 7.3 percent compares favorably to the demographic of 4.6 percent and to the peer group of 4.8 percent. For moderate-income geographies, the bank's lending is comparable at 20.7 percent to the peer group of 19.2 percent and the demographic of 18.9 percent.

Distribution of Loans by Income Level of the Borrower

The bank exhibits a reasonable distribution of loans to businesses of different sizes, given the product lines offered by the bank. This analysis does not consider residential mortgage loans because borrower income data is not required to be collected on multifamily loans.

Small Loans to Businesses

Refer to Table R in the state of California section of appendix D for the facts and data used to evaluate the borrower distribution of the bank's originations and purchases of small loans to businesses.

The bank's distribution of small business loans within the AA is reasonable. The percentage of loans originated to businesses with gross annual revenues of \$1 million or less (small businesses) is significantly lower than the percentage of small businesses within the AA. In addition, the bank's performance is lower than its peer group.

During 2020, the bank actively participated in the PPP and loans made through this program did not require the collection of gross annual revenue during the underwriting process. As such, the volume of PPP loans granted materially impacted the bank's percentage of loans granted to small businesses. If the PPP loans are removed from the sample, the percentage of total loans originated to small businesses by the bank improves to 59.5 percent. The bank's performance in this context is comparable to the peer group performance of 41.7 percent, but still lower than the demographic of 89.7 percent. In 2018, the percentage of bank loans to small businesses was 78.6 percent, which is comparable to the demographic of 87.2 percent, and exceeds the peer group performance of 47.2 percent. In 2019, the percentage of bank loans to small businesses was 69.2 percent, which is lower than the demographic of 89.2 percent but comparable to the peer group of 51.2 percent. In 2020 (analyzed without the PPP loans), the percentage of bank loans to small businesses was 20.0 percent, which is significantly lower than the demographic of 89.7 percent and the peer group of 41.7 percent.

Responses to Complaints

The OCC and the bank have not received any CRA-related complaints in the evaluation period.

Appendix A: Scope of Examination

The following table identifies the time period covered in this evaluation, affiliate activities that were reviewed, and loan products considered. The table also reflects the MSAs and non-MSAs that received comprehensive examination review, designated by the term “full-scope,” and those that received a less comprehensive review, designated by the term “limited-scope”.

Time Period Reviewed:	1/1/2018 – 12/31/2020	
Bank Products Reviewed:	Residential Mortgage Loans and Commercial Loans	
Affiliate(s)	Affiliate Relationship	Products Reviewed
N/A		
List of Assessment Areas and Type of Examination		
Rating and Assessment Areas	Type of Exam	Other Information
Los Angeles—Long Beach—Glendale California MD	Full Scope	

Appendix B: Summary of MMSA and State Ratings

RATINGS	EH National Bank
Overall Bank:	Lending Test Rating
EH National Bank	Satisfactory
MMSA or State:	
State of California	Satisfactory

Appendix C: Definitions and Common Abbreviations

The following terms and abbreviations are used in this performance evaluation, including the CRA tables. The definitions are intended to provide the reader with a general understanding of the terms, not a strict legal definition.

Affiliate: Any company that controls, is controlled by, or is under common control with another company. A company is under common control with another company if the same company directly or indirectly controls both companies. For example, a bank subsidiary is controlled by the bank and is, therefore, an affiliate.

Aggregate Lending (Aggt.): The number of loans originated and purchased by all reporting lenders (HMDA or CRA) in specified income categories as a percentage of the aggregate number of loans originated and purchased by all reporting lenders in the state/assessment area.

Census Tract (CT): A small, relatively permanent statistical subdivision of a county delineated by a local committee of census data users for the purpose of presenting data. Census tracts nest within counties, and their boundaries normally follow visible features, but may follow legal geography boundaries and other non-visible features in some instances, Census tracts ideally contain about 4,000 people and 1,600 housing units.

Combined Statistical Area (CSA): A geographic entity consisting of two or more adjacent Core Based Statistical Areas with employment interchange measures of at least 15. An employment interchange measure is a measure of ties between two adjacent entities. The employment interchange measure is the sum of the percentage of workers living in the smaller entity who work in the larger entity and the percentage of employment in the smaller entity that is accounted for by workers who reside in the larger entity.

Community Development (CD): Affordable housing (including multifamily rental housing) for low- or moderate-income individuals; community services targeted to low- or moderate-income individuals; activities that promote economic development by financing businesses or farms that meet Small Business Administration Development Company or Small Business Investment Company programs size eligibility standards or have gross annual revenues of \$1 million or less; or activities that revitalize or stabilize low- or moderate-income geographies, distressed or underserved nonmetropolitan middle-income geographies, or designated disaster areas.

Community Reinvestment Act (CRA): The statute that requires the OCC to evaluate a bank's record of meeting the credit needs of its entire community, including LMI areas, consistent with the safe and sound operation of the bank, and to take this record into account when evaluating certain corporate applications filed by the bank.

Consumer Loan(s): A loan(s) to one or more individuals for household, family, or other personal expenditures. A consumer loan does not include a home mortgage, small business, or small farm loan. This definition includes the following categories: motor vehicle loans, credit card loans, other secured consumer loans, and other unsecured consumer loans.

Family: Includes a householder and one or more other persons living in the same household who are related to the householder by birth, marriage, or adoption. The number of family households always equals the number of families; however, a family household may also include non-relatives living with the family. Families are classified by type as either a married-couple family or other family, which is further classified into ‘male householder’ (a family with a male householder and no wife present) or ‘female householder’ (a family with a female householder and no husband present).

Full-Scope Review: Performance under the Lending, Investment, and Service Tests is analyzed considering performance context, quantitative factors (e.g., geographic distribution, borrower distribution, and total number and dollar amount of investments), and qualitative factors (e.g., innovativeness, complexity, and responsiveness).

Geography: A census tract delineated by the United States Bureau of the Census in the most recent decennial census.

Home Mortgage Disclosure Act (HMDA): The statute that requires certain mortgage lenders that conduct business or have banking offices in a metropolitan statistical area to file annual summary reports of their mortgage lending activity. The reports include such data as the race, gender, and the income of applicants, the amount of loan requested, the disposition of the application (e.g., approved, denied, and withdrawn), the lien status of the collateral, any requests for preapproval, and loans for manufactured housing.

Home Mortgage Loans: A closed-end mortgage loan or an open-end line of credit as these terms are defined under 12 CFR 1003.2, and that is not an excluded transaction under 12 CFR 1003.3(c)(1) through (c)(10) and (c)(13).

Household: Includes all persons occupying a housing unit. Persons not living in households are classified as living in group quarters. In 100 percent tabulations, the count of households always equals the count of occupied housing units.

Limited-Scope Review: Performance under the Lending, Investment, and Service Tests is analyzed using only quantitative factors (e.g., geographic distribution, borrower distribution, total number and dollar amount of investments, and branch distribution).

Low-Income Individual: Individual income that is less than 50 percent of the area median income.

Low Income Geography: A census tract with a median family income that is less than 50 percent.

Market Share: The number of loans originated and purchased by the institution as a percentage of the aggregate number of loans originated and purchased by all reporting lenders in the state/assessment area.

Median Family Income (MFI): The median income determined by the U.S. Census Bureau every five years and used to determine the income level category of geographies. The median is the point at which half of the families have income above, and half below, a range of incomes. Also, the median income determined by the Federal Financial Institutions Examination Council (FFIEC) annually that is used to

determine the income level category of individuals. For any given area, the median is the point at which half of the families have income above, and half below, a range of incomes.

Metropolitan Division: As defined by Office of Management and Budget, a county or group of counties within a Core Based Statistical Area that contains an urbanized population of at least 2.5 million. A Metropolitan Division consists of one or more main/secondary counties that represent an employment center or centers, plus adjacent counties associated with the main/secondary county or counties through commuting ties.

Metropolitan Statistical Area: An area, defined by the Office of Management and Budget, as a core based statistical area associated with at least one urbanized area that has a population of at least 50,000. The Metropolitan Statistical Area comprises the central county or counties containing the core, plus adjacent outlying counties having a high degree of social and economic integration with the central county or counties as measured through commuting.

Middle-Income: Individual income that is at least 80 percent and less than 120 percent of the area median income, or a median family income that is at least 80 percent and less than 120 percent, in the case of a geography

Moderate-Income: Individual income that is at least 50 percent and less than 80 percent of the area median income, or a median family income that is at least 50 percent and less than 80 percent, in the case of a geography.

Multifamily: Refers to a residential structure that contains five or more units.

Owner-Occupied Units: Includes units occupied by the owner or co-owner, even if the unit has not been fully paid for or is mortgaged.

Qualified Investment: A qualified investment is defined as any lawful investment, deposit, membership share, or grant that has as its primary purpose community development.

Rating Area: A rated area is a state or multi-state metropolitan statistical area. For an institution with domestic branches in only one state, the institution's CRA rating would be the state rating. If an institution maintains domestic branches in more than one state, the institution will receive a rating for each state in which those branches are located. If an institution maintains domestic branches in two or more states within a multi-state metropolitan statistical area, the institution will receive a rating for the multi-state metropolitan statistical area.

Small Loan(s) to Business(es): A loan included in 'loans to small businesses' as defined in the Consolidated Report of Condition and Income (Call Report) instructions. These loans have original amounts of \$1 million or less and typically are either secured by nonfarm or nonresidential real estate or are classified as commercial and industrial loans.

Small Loan(s) to Farm(s): A loan included in 'loans to small farms' as defined in the instructions for preparation of the Consolidated Report of Condition and Income (Call Report). These loans have

original amounts of \$500,000 or less and are either secured by farmland, or are classified as loans to finance agricultural production and other loans to farmers.

Tier 1 Capital: The total of common shareholders' equity, perpetual preferred shareholders' equity with non-cumulative dividends, retained earnings and minority interests in the equity accounts of consolidated subsidiaries.

Upper-Income: Individual income that is at least 120 percent of the area median income, or a median family income that is at least 120 percent, in the case of a geography.

Appendix D: Tables of Performance Data

Content of Standardized Tables

A separate set of tables is provided for each state. All multistate metropolitan statistical areas, if applicable, are presented in one set of tables. References to the “bank” include activities of any affiliates that the bank provided for consideration (refer to appendix A: Scope of the Examination). For purposes of reviewing the Lending Test tables, the following are applicable: (1) purchased are treated as originations; and (2) “aggregate” is the percentage of the aggregate number of reportable loans originated and purchased by all HMDA or CRA-reporting lenders in the MMSA/assessment area. Deposit data are compiled by the FDIC and are available as of June 30th of each year. Tables without data are not included in this PE.

The following is a listing and brief description of the tables included in each set:

- Table O. Assessment Area Distribution of Residential Mortgage Loans by Income Category of the Geography** - Compares the percentage distribution of the number of multifamily loans originated and purchased by the bank in low-, moderate-, middle-, and upper-income geographies to the percentage distribution of multifamily housing units throughout those geographies. The table also presents aggregate peer data for the years the data is available.
- Table P. Assessment Area Distribution of Residential Mortgage Loans by Income Category of the Borrower** - Compares the percentage distribution of the number of multifamily loans originated and purchased by the bank to low-, moderate-, middle-, and upper-income borrowers to the percentage distribution of families by income level in each MMSA/assessment area. The table also presents aggregate peer data for the years the data is available.
- Table Q. Assessment Area Distribution of Loans to Small Businesses by Income Category of the Geography** - The percentage distribution of the number of small loans (less than or equal to \$1 million) to businesses that were originated and purchased by the bank in low-, moderate-, middle-, and upper-income geographies compared to the percentage distribution of businesses (regardless of revenue size) in those geographies. Because aggregate small business data are not available for geographic areas smaller than counties, it may be necessary to compare bank loan data to aggregate data from geographic areas larger than the bank’s assessment area.
- Table R. Assessment Area Distribution of Loans to Small Businesses by Gross Annual Revenue** - Compares the percentage distribution of the number of small loans (loans less than or equal to \$1 million) originated and purchased by the bank to businesses with revenues of \$1 million or less to: 1) the percentage distribution of businesses with revenues of greater than \$1 million; and, 2) the percentage distribution of businesses for which revenues are not available. The table also presents aggregate peer small business data for the years the data is available.

- Table S. Assessment Area Distribution of Loans to Farms by Income Category of the Geography** - The percentage distribution of the number of small loans (less than or equal to \$500,000) to farms originated and purchased by the bank in low-, moderate-, middle-, and upper-income geographies compared to the percentage distribution of farms (regardless of revenue size) throughout those geographies. The table also presents aggregate peer data for the years the data is available. Because aggregate small farm data are not available for geographic areas smaller than counties, it may be necessary to use geographic areas larger than the bank's assessment area.
- Table T. Assessment Area Distribution of Loans to Farms by Gross Annual Revenues** - Compares the percentage distribution of the number of small loans (loans less than or equal to \$500 thousand) originated and purchased by the bank to farms with revenues of \$1 million or less to: 1) the percentage distribution of farms with revenues of greater than \$1 million; and, 2) the percentage distribution of farms for which revenues are not available. The table also presents aggregate peer small farm data for the years the data is available.
- Table U. Assessment Area Distribution of Consumer Loans by Income Category of the Geography** - Compares the percentage distribution of the number of loans originated and purchased by the bank in low-, moderate-, middle-, and upper-income geographies to the percentage distribution of households in those geographies.
- Table V. Assessment Area Distribution of Consumer Loans by Income Category of the Borrower** - Compares the percentage distribution of the number of loans originated and purchased by the bank to low-, moderate-, middle-, and upper-income borrowers to the percentage distribution of households by income level in each MMSA/assessment area.

Table O: Assessment Area Distribution of Residential Mortgage Loans by Income Category of the Geography																		2018-20		
	Total Residential Mortgage Loans				Low-Income Tracts			Moderate-Income Tracts			Middle-Income Tracts			Upper-Income Tracts			Not Available-Income Tracts			
Assessment Area:	#	\$	% of Total	Overall Market	% of Multifamily Units	% Bank Loans	Aggregate	% of Multifamily Units	% Bank Loans	Aggregate	% of Multifamily Units	% Bank Loans	Aggregate	% of Multifamily Units	% Bank Loans	Aggregate	% of Multifamily Units	% Bank Loans	Aggregate	
Los Angeles MD (2020)	80	96,098	100.0	451,346	12.6	26.3	15.2	30.7	40.0	35.5	21.8	20.0	22.9	33.5	12.5	26.0	1.4	1.3	0.5	
Total	80	96,098	100.0	451,346	12.6	26.3	15.2	30.7	40.0	35.5	21.8	20.0	22.9	33.5	12.5	26.0	1.4	1.3	0.5	

*Source: 2015 ACS Census; 01/01/2018 - 12/31/2020 Bank Data, 2020 HMDA Aggregate Data, "--" data not available.
Due to rounding, totals may not equal 100.0%*

Table P: Assessment Area Distribution of Residential Mortgage Loans by Income Category of the Borrower																		2018-20		
	Total Residential Mortgage Loans				Low-Income Borrowers			Moderate-Income Borrowers			Middle-Income Borrowers			Upper-Income Borrowers			Not Available-Income Borrowers			
Assessment Area:	#	\$	% of Total	Overall Market	% Families	% Bank Loans	Aggregate	% Families	% Bank Loans	Aggregate	% Families	% Bank Loans	Aggregate	% Families	% Bank Loans	Aggregate	% Families	% Bank Loans	Aggregate	
Los Angeles (2020)	80	96,098	100.0	451,346	24.5	--	2.1	16.3	--	5.8	16.7	--	15.3	42.4	--	60.3	0.0	100.0	16.5	
Total	80	96,098	100.0	451,346	24.5	--	2.1	16.3	--	5.8	16.7	--	15.3	42.4	--	60.3	0.0	100.0	16.5	

*Source: 2015 ACS Census; 01/01/2018 - 12/31/2020 Bank Data, 2020 HMDA Aggregate Data, "--" data not available.
Due to rounding, totals may not equal 100.0%*

Note: The bank was not a HMDA Reporter and thus not required to report income information on multifamily loans and mixed-use CRE with a residential purpose. All loans in the sample were "Not Available" under the income category.

Table Q: Assessment Area Distribution of Loans to Businesses by Income Category of the Geography																		2018-20		
	Total Loans to Small Businesses				Low-Income Tracts			Moderate-Income Tracts			Middle-Income Tracts			Upper-Income Tracts			Not Available-Income Tracts			
Assessment Area:	#	\$	% of Total	Overall Market	% Businesses	% Bank Loans	Aggregate	% Businesses	% Bank Loans	Aggregate	% Businesses	% Bank Loans	Aggregate	% Businesses	% Bank Loans	Aggregate	% Businesses	% Bank Loans	Aggregate	
Los Angeles MD (2020)	82	298,655	100.0	386,037	4.6	7.3	4.8	18.9	20.7	19.2	21.2	11.0	21.4	52.8	58.5	52.7	2.4	2.4	2.0	
Total	82	298,655	100.0	386,037	4.6	7.3	4.8	18.9	20.7	19.2	21.2	11.0	21.4	52.8	58.5	52.7	2.4	2.4	2.0	

*Source: 2020 D&B Data; 01/01/2018 - 12/31/2020 Bank Data; 2020 CRA Aggregate Data, "--" data not available.
Due to rounding, totals may not equal 100.0%*

Table R: Assessment Area Distribution of Loans to Businesses by Gross Annual Revenues											2018-20	
	Total Loans to Small Businesses				Businesses with Revenues <= 1MM			Businesses with Revenues > 1MM		Businesses with Revenues Not Available		
Assessment Area:	#	\$	% of Total	Overall Market	% Businesses	% Bank Loans	Aggregate	% Businesses	% Bank Loans	% Businesses	% Bank Loans	
Los Angeles-MD (2020)	82	298,655	100.0	386,037	89.7	26.8	41.7	4.4	14.6	6.0	58.5	
Total	82	298,655	100.0	386,037	89.7	26.8	41.7	4.4	14.6	6.0	58.5	

*Source: 2020 D&B Data; 01/01/2018 - 12/31/2020 Bank Data; 2020 CRA Aggregate Data, "--" data not available.
Due to rounding, totals may not equal 100.0%*

EXCEL BANK- ASSESSMENT AREA 2023

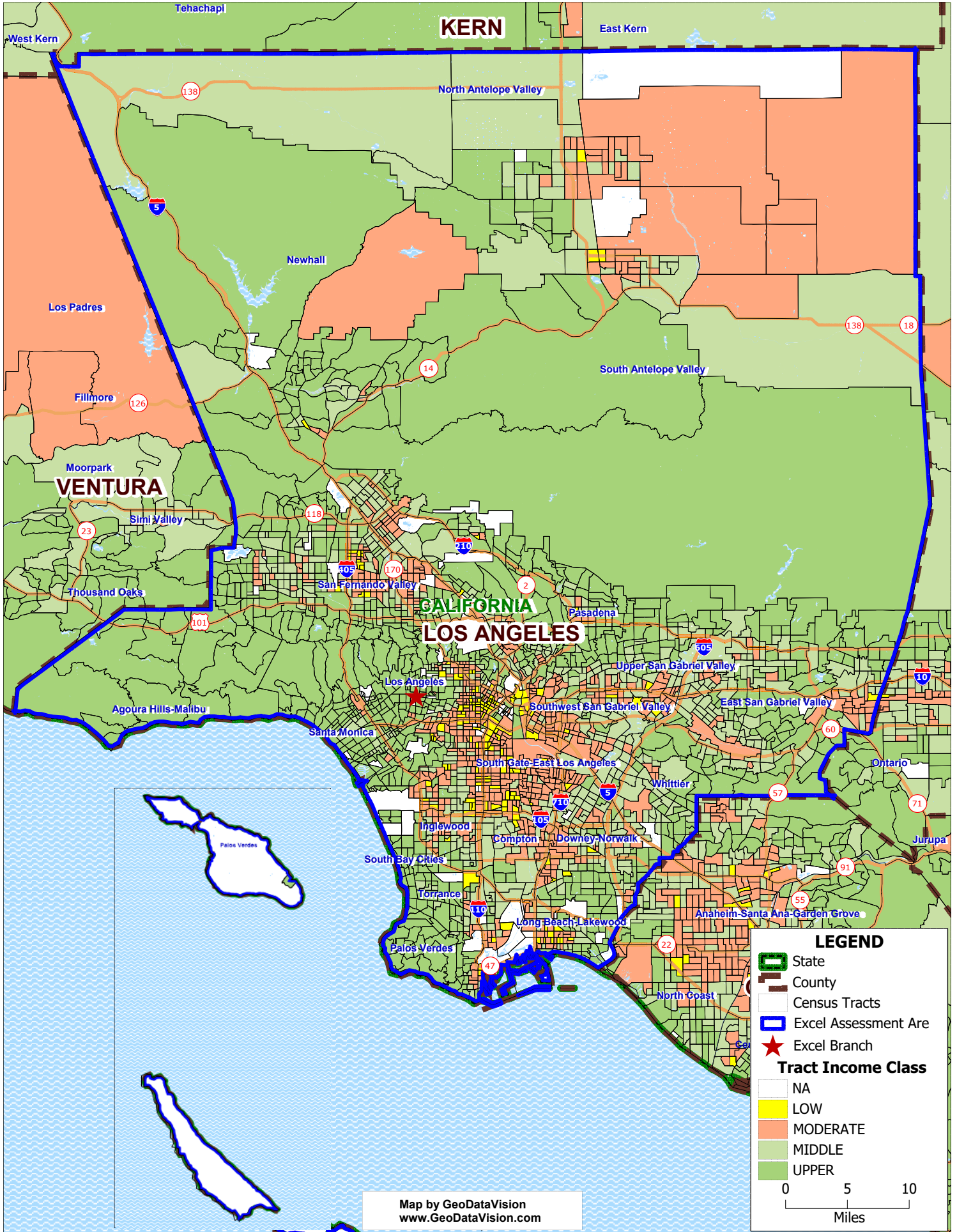

2023 FFIEC Census Report - Summary Census Demographic Information

State: 06 - CALIFORNIA (CA)

County: 037 - LOS ANGELES COUNTY



State Code	County Code	Tract Code	Tract Income Level	Distressed or Underserved Tract	Tract Median Family Income %	2023 FFIEC Est.MSA/MD non-MSA/MD Median Family Income	2023 Est. Tract Median Family Income	2020 Tract Median Family Income	Tract Population	Tract Minority %	Minority Population	Owner Occupied Units	1- to 4-Family Units
06	037	1011.10	Middle	No	102.49	\$98,200	\$100,645	\$82,321	4926	42.35	2086	878	1385
06	037	1011.22	Upper	No	129.55	\$98,200	\$127,218	\$104,057	3728	29.88	1114	1005	1406
06	037	1012.20	Moderate	No	73.96	\$98,200	\$72,629	\$59,405	3344	47.64	1593	611	1051
06	037	1012.21	Moderate	No	61.24	\$98,200	\$60,138	\$49,189	3444	46.57	1604	308	468
06	037	1012.22	Low	No	36.77	\$98,200	\$36,108	\$29,539	2808	48.18	1353	110	203
06	037	1013.00	Upper	No	133.45	\$98,200	\$131,048	\$107,188	4269	23.85	1018	1232	1536
06	037	1014.00	Upper	No	132.36	\$98,200	\$129,978	\$106,313	3898	33.38	1301	932	1437
06	037	1021.03	Middle	No	85.90	\$98,200	\$84,354	\$69,000	2107	33.22	700	412	656
06	037	1021.04	Upper	No	136.69	\$98,200	\$134,230	\$109,787	3906	30.39	1187	1051	1170
06	037	1021.05	Middle	No	110.49	\$98,200	\$108,501	\$88,750	1855	69.38	1287	303	455
06	037	1021.07	Middle	No	104.89	\$98,200	\$103,002	\$84,250	3984	41.57	1656	930	1134
06	037	1031.01	Upper	No	153.03	\$98,200	\$150,275	\$122,917	2712	30.72	833	794	986
06	037	1031.02	Middle	No	95.49	\$98,200	\$93,771	\$76,701	4752	36.32	1726	1238	1570
06	037	1032.01	Upper	No	126.24	\$98,200	\$123,968	\$101,398	4676	48.74	2279	680	1193
06	037	1032.02	Upper	No	143.33	\$98,200	\$140,750	\$115,125	2026	52.02	1054	638	728
06	037	1033.00	Upper	No	167.48	\$98,200	\$164,465	\$134,516	3953	32.96	1303	1156	1363
06	037	1034.01	Upper	No	157.65	\$98,200	\$154,812	\$126,625	2516	36.96	930	789	946
06	037	1034.02	Upper	No	153.06	\$98,200	\$150,305	\$122,935	4075	41.64	1697	1155	1453
06	037	1041.03	Upper	No	134.01	\$98,200	\$131,598	\$107,639	3811	89.08	3395	701	892
06	037	1041.05	Moderate	No	66.51	\$98,200	\$65,313	\$53,423	5999	93.73	5623	745	1016
06	037	1041.08	Moderate	No	62.39	\$98,200	\$61,267	\$50,116	5829	95.30	5555	561	642
06	037	1041.24	Middle	No	99.95	\$98,200	\$98,151	\$80,280	4333	69.56	3014	1012	1311
06	037	1042.01	Middle	No	93.94	\$98,200	\$92,249	\$75,451	4377	97.88	4284	683	889
06	037	1042.03	Moderate	No	56.72	\$98,200	\$55,699	\$45,556	4874	97.29	4742	571	838
06	037	1042.04	Moderate	No	70.03	\$98,200	\$68,769	\$56,250	3304	90.65	2995	478	627
06	037	1043.10	Middle	No	109.83	\$98,200	\$107,853	\$88,214	4396	98.43	4327	710	956

* Will automatically be included in the 2024 Distressed or Underserved Tract List

State Code	County Code	Tract Code	Tract Income Level	Distressed or Underserved Tract	Tract Median Family Income %	2023 FFIEC Est.MSA/MD non-MSA/MD Median Family Income	2023 Est. Tract Median Family Income	2020 Tract Median Family Income	Tract Population	Tract Minority %	Minority Population	Owner Occupied Units	1- to 4-Family Units
06	037	1043.21	Moderate	No	79.81	\$98,200	\$78,373	\$64,103	3009	98.17	2954	309	946
06	037	1043.22	Middle	No	83.52	\$98,200	\$82,017	\$67,083	2233	97.54	2178	263	370
06	037	1044.01	Middle	No	86.28	\$98,200	\$84,727	\$69,300	3022	97.25	2939	385	645
06	037	1044.03	Middle	No	85.43	\$98,200	\$83,892	\$68,616	2947	97.73	2880	381	650
06	037	1044.04	Moderate	No	64.25	\$98,200	\$63,094	\$51,607	3082	97.24	2997	332	617
06	037	1045.00	Middle	No	85.59	\$98,200	\$84,049	\$68,750	3151	96.76	3049	440	618
06	037	1046.10	Moderate	No	67.78	\$98,200	\$66,560	\$54,444	3645	95.23	3471	430	725
06	037	1046.20	Middle	No	93.40	\$98,200	\$91,719	\$75,021	3200	98.28	3145	434	699
06	037	1047.01	Moderate	No	50.35	\$98,200	\$49,444	\$40,446	4601	98.63	4538	171	578
06	037	1047.03	Moderate	No	65.72	\$98,200	\$64,537	\$52,786	2572	94.05	2419	205	359
06	037	1047.04	Moderate	No	58.13	\$98,200	\$57,084	\$46,691	4760	94.10	4479	841	931
06	037	1048.21	Moderate	No	75.55	\$98,200	\$74,190	\$60,682	3498	96.28	3368	349	533
06	037	1048.22	Moderate	No	75.88	\$98,200	\$74,514	\$60,952	2345	96.29	2258	224	382
06	037	1048.23	Middle	No	104.16	\$98,200	\$102,285	\$83,661	3024	94.11	2846	555	717
06	037	1048.24	Middle	No	93.11	\$98,200	\$91,434	\$74,784	2207	96.33	2126	400	508
06	037	1060.10	Upper	No	131.51	\$98,200	\$129,143	\$105,625	3390	82.48	2796	741	893
06	037	1060.20	Middle	No	108.52	\$98,200	\$106,567	\$87,167	5557	85.78	4767	1035	1316
06	037	1061.11	Upper	No	142.23	\$98,200	\$139,670	\$114,237	4331	76.24	3302	1194	1426
06	037	1061.12	Upper	No	123.34	\$98,200	\$121,120	\$99,070	6201	85.21	5284	1155	1354
06	037	1061.13	Upper	No	136.17	\$98,200	\$133,719	\$109,375	3939	87.08	3430	793	984
06	037	1061.14	Middle	No	84.69	\$98,200	\$83,166	\$68,026	6643	92.40	6138	826	1052
06	037	1064.03	Middle	No	111.48	\$98,200	\$109,473	\$89,543	3704	92.98	3444	659	881
06	037	1064.05	Middle	No	82.07	\$98,200	\$80,593	\$65,921	3968	89.64	3557	536	812
06	037	1064.06	Upper	No	120.61	\$98,200	\$118,439	\$96,875	6173	83.61	5161	1542	1683
06	037	1064.07	Moderate	No	55.63	\$98,200	\$54,629	\$44,688	2909	90.65	2637	175	241
06	037	1064.08	Moderate	No	75.40	\$98,200	\$74,043	\$60,567	3440	94.51	3251	152	254
06	037	1065.10	Upper	No	135.58	\$98,200	\$133,140	\$108,900	5791	83.18	4817	1223	1457
06	037	1065.20	Middle	No	80.74	\$98,200	\$79,287	\$64,852	5670	91.71	5200	912	1472
06	037	1066.03	Upper	No	161.08	\$98,200	\$158,181	\$129,375	2998	43.03	1290	1094	1208

* Will automatically be included in the 2024 Distressed or Underserved Tract List

State Code	County Code	Tract Code	Tract Income Level	Distressed or Underserved Tract	Tract Median Family Income %	2023 FFIEC Est.MSA/MD non-MSA/MD Median Family Income	2023 Est. Tract Median Family Income	2020 Tract Median Family Income	Tract Population	Tract Minority %	Minority Population	Owner Occupied Units	1- to 4-Family Units
06	037	1066.04	Middle	No	80.18	\$98,200	\$78,737	\$64,400	5378	92.12	4954	565	808
06	037	1066.41	Upper	No	159.32	\$98,200	\$156,452	\$127,963	2330	34.76	810	685	790
06	037	1066.42	Upper	No	157.71	\$98,200	\$154,871	\$126,674	3316	46.47	1541	1061	1252
06	037	1066.43	Upper	No	235.00	\$98,200	\$230,770	\$188,750	4084	37.54	1533	1236	1464
06	037	1066.45	Upper	No	167.01	\$98,200	\$164,004	\$134,138	3501	38.53	1349	1135	1346
06	037	1066.46	Upper	No	153.55	\$98,200	\$150,786	\$123,333	3367	60.05	2022	854	1001
06	037	1066.48	Middle	No	89.15	\$98,200	\$87,545	\$71,607	4815	93.60	4507	425	656
06	037	1066.49	Upper	No	125.97	\$98,200	\$123,703	\$101,176	2754	89.98	2478	528	697
06	037	1070.10	Middle	No	101.23	\$98,200	\$99,408	\$81,307	3205	94.95	3043	569	794
06	037	1070.20	Middle	No	96.28	\$98,200	\$94,547	\$77,333	5488	94.06	5162	851	1213
06	037	1081.01	Upper	No	182.01	\$98,200	\$178,734	\$146,188	2324	44.84	1042	649	821
06	037	1081.02	Upper	No	138.95	\$98,200	\$136,449	\$111,607	3795	50.75	1926	1010	1163
06	037	1081.03	Upper	No	164.47	\$98,200	\$161,510	\$132,101	3190	43.01	1372	927	1071
06	037	1081.04	Upper	No	196.96	\$98,200	\$193,415	\$158,194	1692	44.21	748	501	587
06	037	1082.02	Upper	No	209.58	\$98,200	\$205,808	\$168,333	8701	67.19	5846	1880	2662
06	037	1082.03	Upper	No	178.71	\$98,200	\$175,493	\$143,542	3577	60.61	2168	848	1209
06	037	1082.04	Upper	No	165.77	\$98,200	\$162,786	\$133,145	1857	65.32	1213	563	663
06	037	1091.00	Middle	No	118.15	\$98,200	\$116,023	\$94,900	2958	70.86	2096	584	818
06	037	1092.00	Upper	No	149.44	\$98,200	\$146,750	\$120,032	3153	70.00	2207	821	955
06	037	1093.00	Upper	No	124.96	\$98,200	\$122,711	\$100,365	3120	72.85	2273	823	985
06	037	1094.00	Upper	No	120.61	\$98,200	\$118,439	\$96,875	3752	89.02	3340	740	1112
06	037	1095.00	Moderate	No	63.71	\$98,200	\$62,563	\$51,176	4524	96.37	4360	647	948
06	037	1096.01	Upper	No	128.89	\$98,200	\$126,570	\$103,526	4958	86.65	4296	1217	1346
06	037	1096.03	Middle	No	87.10	\$98,200	\$85,532	\$69,963	4203	83.80	3522	781	913
06	037	1096.04	Middle	No	119.21	\$98,200	\$117,064	\$95,750	2938	82.03	2410	696	785
06	037	1097.00	Upper	No	144.93	\$98,200	\$142,321	\$116,406	4389	65.76	2886	1175	1348
06	037	1098.00	Upper	No	128.70	\$98,200	\$126,383	\$103,370	4679	71.38	3340	1084	1392
06	037	1111.00	Upper	No	140.32	\$98,200	\$137,794	\$112,703	3047	64.03	1951	694	949

* Will automatically be included in the 2024 Distressed or Underserved Tract List

State Code	County Code	Tract Code	Tract Income Level	Distressed or Underserved Tract	Tract Median Family Income %	2023 FFIEC Est.MSA/MD non-MSA/MD Median Family Income	2023 Est. Tract Median Family Income	2020 Tract Median Family Income	Tract Population	Tract Minority %	Minority Population	Owner Occupied Units	1- to 4-Family Units
06	037	1112.01	Upper	No	133.80	\$98,200	\$131,392	\$107,471	3609	53.53	1932	875	1115
06	037	1112.02	Upper	No	179.22	\$98,200	\$175,994	\$143,947	5489	55.16	3028	1216	1851
06	037	1112.04	Upper	No	188.95	\$98,200	\$185,549	\$151,765	5865	50.09	2938	1653	1919
06	037	1112.05	Middle	No	111.13	\$98,200	\$109,130	\$89,261	3864	65.37	2526	630	810
06	037	1112.06	Upper	No	171.04	\$98,200	\$167,961	\$137,375	4716	52.82	2491	1357	1540
06	037	1113.02	Middle	No	102.76	\$98,200	\$100,910	\$82,535	4633	60.18	2788	841	993
06	037	1113.03	Upper	No	123.38	\$98,200	\$121,159	\$99,103	4429	62.36	2762	862	1216
06	037	1113.04	Middle	No	81.13	\$98,200	\$79,670	\$65,163	3359	76.03	2554	45	16
06	037	1114.01	Upper	No	144.76	\$98,200	\$142,154	\$116,268	2406	65.09	1566	517	612
06	037	1114.02	Moderate	No	61.37	\$98,200	\$60,265	\$49,293	5333	63.49	3386	506	591
06	037	1131.01	Upper	No	137.76	\$98,200	\$135,280	\$110,652	3461	51.17	1771	956	1203
06	037	1131.02	Upper	No	212.95	\$98,200	\$209,117	\$171,042	2971	43.02	1278	909	1007
06	037	1132.11	Upper	No	127.93	\$98,200	\$125,627	\$102,756	4275	44.82	1916	1239	1590
06	037	1132.12	Upper	No	149.98	\$98,200	\$147,280	\$120,462	3211	57.86	1858	539	679
06	037	1132.13	Upper	No	150.91	\$98,200	\$148,194	\$121,210	4589	61.15	2806	1092	1231
06	037	1132.31	Upper	No	167.23	\$98,200	\$164,220	\$134,318	2254	39.84	898	745	856
06	037	1132.32	Upper	No	157.24	\$98,200	\$154,410	\$126,292	4297	48.17	2070	1219	1445
06	037	1132.34	Middle	No	103.92	\$98,200	\$102,049	\$83,468	4542	77.39	3515	775	902
06	037	1132.35	Upper	No	163.41	\$98,200	\$160,469	\$131,250	1815	43.69	793	430	702
06	037	1132.37	Upper	No	205.74	\$98,200	\$202,037	\$165,250	3921	55.45	2174	1110	1235
06	037	1132.38	Moderate	No	65.79	\$98,200	\$64,606	\$52,841	5182	84.87	4398	414	366
06	037	1132.39	Moderate	No	61.66	\$98,200	\$60,550	\$49,526	2259	75.17	1698	210	315
06	037	1133.01	Upper	No	184.56	\$98,200	\$181,238	\$148,239	3655	52.94	1935	672	847
06	037	1133.03	Middle	No	115.68	\$98,200	\$113,598	\$92,917	4160	60.48	2516	1081	1276
06	037	1133.22	Upper	No	123.61	\$98,200	\$121,385	\$99,286	4251	54.32	2309	1134	1242
06	037	1133.23	Middle	No	93.08	\$98,200	\$91,405	\$74,762	3927	72.70	2855	396	549
06	037	1133.24	Middle	No	108.17	\$98,200	\$106,223	\$86,882	2072	75.39	1562	150	198
06	037	1134.23	Middle	No	112.65	\$98,200	\$110,622	\$90,484	2639	73.59	1942	684	775
06	037	1134.24	Upper	No	162.27	\$98,200	\$159,349	\$130,331	3613	64.77	2340	691	923

* Will automatically be included in the 2024 Distressed or Underserved Tract List

State Code	County Code	Tract Code	Tract Income Level	Distressed or Underserved Tract	Tract Median Family Income %	2023 FFIEC Est.MSA/MD non-MSA/MD Median Family Income	2023 Est. Tract Median Family Income	2020 Tract Median Family Income	Tract Population	Tract Minority %	Minority Population	Owner Occupied Units	1- to 4-Family Units
06	037	1134.25	Moderate	No	67.84	\$98,200	\$66,619	\$54,491	4020	85.47	3436	65	220
06	037	1134.26	Middle	No	95.13	\$98,200	\$93,418	\$76,410	2479	76.97	1908	341	505
06	037	1134.27	Unknown	No	0.00	\$98,200	\$0	\$0	3024	80.56	2436	229	91
06	037	1134.28	Upper	No	135.51	\$98,200	\$133,071	\$108,838	3397	68.77	2336	910	1092
06	037	1151.01	Upper	No	188.86	\$98,200	\$185,461	\$151,693	5112	43.23	2210	1704	1974
06	037	1151.03	Unknown	No	0.00	\$98,200	\$0	\$0	2345	80.17	1880	0	0
06	037	1151.04	Upper	No	147.33	\$98,200	\$144,678	\$118,333	4409	65.80	2901	597	533
06	037	1152.02	Middle	No	100.16	\$98,200	\$98,357	\$80,446	5189	69.80	3622	1005	1516
06	037	1152.03	Middle	No	97.69	\$98,200	\$95,932	\$78,463	2793	69.35	1937	251	452
06	037	1152.04	Middle	No	83.00	\$98,200	\$81,506	\$66,667	4228	65.44	2767	434	590
06	037	1153.01	Upper	No	162.78	\$98,200	\$159,850	\$130,742	4236	58.36	2472	818	1130
06	037	1153.02	Moderate	No	68.44	\$98,200	\$67,208	\$54,970	4044	89.66	3626	351	549
06	037	1154.01	Middle	No	83.52	\$98,200	\$82,017	\$67,083	5980	70.90	4240	657	809
06	037	1154.03	Moderate	No	74.42	\$98,200	\$73,080	\$59,777	3245	79.75	2588	287	363
06	037	1154.04	Middle	No	83.91	\$98,200	\$82,400	\$67,396	2956	80.41	2377	368	641
06	037	1171.01	Upper	No	122.05	\$98,200	\$119,853	\$98,029	5195	86.87	4513	1003	1130
06	037	1171.02	Middle	No	101.79	\$98,200	\$99,958	\$81,761	2733	79.55	2174	584	610
06	037	1172.01	Moderate	No	62.59	\$98,200	\$61,463	\$50,278	4514	87.68	3958	408	553
06	037	1172.02	Upper	No	148.07	\$98,200	\$145,405	\$118,929	2711	73.18	1984	672	776
06	037	1173.01	Upper	No	154.33	\$98,200	\$151,552	\$123,958	3917	61.53	2410	862	1169
06	037	1173.02	Upper	No	144.73	\$98,200	\$142,125	\$116,250	5414	59.36	3214	1266	1477
06	037	1173.03	Middle	No	117.39	\$98,200	\$115,277	\$94,286	3647	66.49	2425	996	1184
06	037	1174.04	Upper	No	139.75	\$98,200	\$137,235	\$112,250	4548	69.06	3141	1039	1327
06	037	1174.05	Low	No	43.14	\$98,200	\$42,363	\$34,655	3364	95.63	3217	61	65
06	037	1174.07	Low	No	49.90	\$98,200	\$49,002	\$40,084	3482	97.99	3412	3	35
06	037	1174.08	Low	No	45.26	\$98,200	\$44,445	\$36,354	2843	93.21	2650	85	153
06	037	1175.10	Low	No	49.46	\$98,200	\$48,570	\$39,729	4181	93.92	3927	132	226
06	037	1175.20	Moderate	No	57.29	\$98,200	\$56,259	\$46,016	3961	96.04	3804	165	279

* Will automatically be included in the 2024 Distressed or Underserved Tract List

State Code	County Code	Tract Code	Tract Income Level	Distressed or Underserved Tract	Tract Median Family Income %	2023 FFIEC Est.MSA/MD non-MSA/MD Median Family Income	2023 Est. Tract Median Family Income	2020 Tract Median Family Income	Tract Population	Tract Minority %	Minority Population	Owner Occupied Units	1- to 4-Family Units
06	037	1175.30	Moderate	No	61.27	\$98,200	\$60,167	\$49,216	5888	93.56	5509	331	415
06	037	1190.01	Middle	No	109.47	\$98,200	\$107,500	\$87,928	4024	91.85	3696	831	1039
06	037	1190.03	Middle	No	118.62	\$98,200	\$116,485	\$95,278	3893	95.61	3722	679	847
06	037	1190.04	Middle	No	117.54	\$98,200	\$115,424	\$94,408	2830	93.39	2643	492	662
06	037	1192.01	Middle	No	112.81	\$98,200	\$110,779	\$90,608	3866	92.58	3579	688	875
06	037	1192.02	Middle	No	113.18	\$98,200	\$111,143	\$90,909	4394	95.27	4186	841	909
06	037	1193.10	Middle	No	88.08	\$98,200	\$86,495	\$70,746	3983	88.10	3509	676	524
06	037	1193.20	Moderate	No	67.81	\$98,200	\$66,589	\$54,464	4793	91.45	4383	373	325
06	037	1193.40	Low	No	41.19	\$98,200	\$40,449	\$33,090	3600	97.00	3492	9	54
06	037	1193.41	Moderate	No	64.73	\$98,200	\$63,565	\$51,993	2867	88.84	2547	288	427
06	037	1193.42	Middle	No	80.11	\$98,200	\$78,668	\$64,342	3076	93.79	2885	390	230
06	037	1194.00	Middle	No	104.88	\$98,200	\$102,992	\$84,243	4881	92.56	4518	976	1141
06	037	1197.00	Upper	No	123.01	\$98,200	\$120,796	\$98,803	4893	72.10	3528	1125	1278
06	037	1198.01	Upper	No	123.09	\$98,200	\$120,874	\$98,869	2933	90.11	2643	617	638
06	037	1198.02	Middle	No	89.91	\$98,200	\$88,292	\$72,216	3016	89.66	2704	557	701
06	037	1199.00	Middle	No	95.50	\$98,200	\$93,781	\$76,707	4774	87.87	4195	1062	1225
06	037	1200.10	Moderate	No	67.66	\$98,200	\$66,442	\$54,347	2892	90.91	2629	360	484
06	037	1200.20	Low	No	35.52	\$98,200	\$34,881	\$28,531	4037	95.22	3844	148	251
06	037	1200.30	Low	No	49.44	\$98,200	\$48,550	\$39,712	2591	93.44	2421	49	99
06	037	1201.03	Low	No	37.35	\$98,200	\$36,678	\$30,000	3123	96.25	3006	66	57
06	037	1201.04	Moderate	No	52.39	\$98,200	\$51,447	\$42,083	2327	90.42	2104	83	129
06	037	1201.05	Moderate	No	52.67	\$98,200	\$51,722	\$42,305	2855	90.54	2585	234	483
06	037	1201.06	Low	No	46.03	\$98,200	\$45,201	\$36,974	4377	95.52	4181	310	290
06	037	1201.07	Moderate	No	50.98	\$98,200	\$50,062	\$40,953	3760	94.36	3548	56	85
06	037	1201.08	Low	No	45.42	\$98,200	\$44,602	\$36,480	5263	92.17	4851	416	231
06	037	1203.00	Middle	No	93.61	\$98,200	\$91,925	\$75,192	5550	80.07	4444	957	1326
06	037	1204.00	Moderate	No	79.84	\$98,200	\$78,403	\$64,130	6614	82.36	5447	730	871
06	037	1210.10	Middle	No	111.37	\$98,200	\$109,365	\$89,453	4693	70.13	3291	809	1111
06	037	1210.20	Middle	No	80.77	\$98,200	\$79,316	\$64,878	3781	67.31	2545	600	872

* Will automatically be included in the 2024 Distressed or Underserved Tract List

State Code	County Code	Tract Code	Tract Income Level	Distressed or Underserved Tract	Tract Median Family Income %	2023 FFIEC Est.MSA/MD non-MSA/MD Median Family Income	2023 Est. Tract Median Family Income	2020 Tract Median Family Income	Tract Population	Tract Minority %	Minority Population	Owner Occupied Units	1- to 4-Family Units
06	037	1211.01	Middle	No	89.05	\$98,200	\$87,447	\$71,528	2936	77.01	2261	369	465
06	037	1211.02	Middle	No	86.68	\$98,200	\$85,120	\$69,625	2846	60.79	1730	455	774
06	037	1212.10	Middle	No	116.44	\$98,200	\$114,344	\$93,526	3182	88.65	2821	563	759
06	037	1212.21	Middle	No	112.05	\$98,200	\$110,033	\$90,000	2147	89.15	1914	339	490
06	037	1212.22	Middle	No	84.90	\$98,200	\$83,372	\$68,194	5376	93.53	5028	444	620
06	037	1216.00	Middle	No	93.06	\$98,200	\$91,385	\$74,750	2996	58.08	1740	715	879
06	037	1218.01	Moderate	No	66.95	\$98,200	\$65,745	\$53,775	3854	84.98	3275	345	441
06	037	1218.02	Middle	No	108.45	\$98,200	\$106,498	\$87,105	3192	76.79	2451	497	751
06	037	1219.00	Moderate	No	64.64	\$98,200	\$63,476	\$51,923	3921	85.18	3340	441	981
06	037	1220.00	Middle	No	102.69	\$98,200	\$100,842	\$82,481	5289	53.45	2827	1148	1457
06	037	1221.20	Moderate	No	61.46	\$98,200	\$60,354	\$49,364	4559	88.51	4035	620	815
06	037	1221.21	Moderate	No	64.19	\$98,200	\$63,035	\$51,563	2629	87.14	2291	316	420
06	037	1221.22	Moderate	No	53.43	\$98,200	\$52,468	\$42,917	2750	88.18	2425	151	295
06	037	1222.00	Moderate	No	69.77	\$98,200	\$68,514	\$56,042	4064	84.52	3435	429	933
06	037	1224.10	Moderate	No	58.16	\$98,200	\$57,113	\$46,714	3824	89.98	3441	204	346
06	037	1224.20	Moderate	No	79.70	\$98,200	\$78,265	\$64,013	4623	87.82	4060	452	753
06	037	1230.10	Moderate	No	64.23	\$98,200	\$63,074	\$51,591	4253	90.74	3859	355	589
06	037	1230.20	Moderate	No	78.33	\$98,200	\$76,920	\$62,917	3177	87.54	2781	485	644
06	037	1231.03	Moderate	No	74.64	\$98,200	\$73,296	\$59,955	4285	73.42	3146	554	770
06	037	1231.04	Middle	No	100.18	\$98,200	\$98,377	\$80,463	4309	73.47	3166	545	915
06	037	1232.03	Moderate	No	66.95	\$98,200	\$65,745	\$53,775	3508	86.09	3020	151	251
06	037	1232.04	Moderate	No	79.92	\$98,200	\$78,481	\$64,191	3125	80.99	2531	194	489
06	037	1232.05	Moderate	No	63.14	\$98,200	\$62,003	\$50,714	2503	84.98	2127	171	504
06	037	1232.06	Low	No	48.92	\$98,200	\$48,039	\$39,293	2857	90.93	2598	187	540
06	037	1233.01	Middle	No	91.73	\$98,200	\$90,079	\$73,676	4424	69.53	3076	628	854
06	037	1233.03	Moderate	No	75.32	\$98,200	\$73,964	\$60,500	3091	68.68	2123	262	502
06	037	1233.04	Moderate	No	62.96	\$98,200	\$61,827	\$50,573	4518	58.92	2662	425	631
06	037	1234.10	Moderate	No	72.21	\$98,200	\$70,910	\$58,000	3967	64.78	2570	297	490

* Will automatically be included in the 2024 Distressed or Underserved Tract List

State Code	County Code	Tract Code	Tract Income Level	Distressed or Underserved Tract	Tract Median Family Income %	2023 FFIEC Est.MSA/MD non-MSA/MD Median Family Income	2023 Est. Tract Median Family Income	2020 Tract Median Family Income	Tract Population	Tract Minority %	Minority Population	Owner Occupied Units	1- to 4-Family Units
06	037	1234.20	Moderate	No	71.33	\$98,200	\$70,046	\$57,292	4481	65.12	2918	507	743
06	037	1235.10	Moderate	No	66.38	\$98,200	\$65,185	\$53,319	4938	58.93	2910	425	711
06	037	1235.20	Moderate	No	55.18	\$98,200	\$54,187	\$44,324	2669	57.40	1532	254	369
06	037	1236.01	Middle	No	101.93	\$98,200	\$100,095	\$81,875	4985	45.50	2268	766	747
06	037	1236.02	Moderate	No	71.39	\$98,200	\$70,105	\$57,344	3433	50.10	1720	500	755
06	037	1237.00	Middle	No	107.44	\$98,200	\$105,506	\$86,297	4142	41.07	1701	813	1134
06	037	1238.00	Middle	No	116.07	\$98,200	\$113,981	\$93,224	5757	40.37	2324	927	1086
06	037	1239.01	Moderate	No	68.32	\$98,200	\$67,090	\$54,875	4621	65.70	3036	503	851
06	037	1239.02	Middle	No	105.62	\$98,200	\$103,719	\$84,833	2596	51.19	1329	364	532
06	037	1240.00	Upper	No	132.01	\$98,200	\$129,634	\$106,033	4786	29.38	1406	1100	1396
06	037	1241.02	Moderate	No	55.01	\$98,200	\$54,020	\$44,185	3627	65.51	2376	280	730
06	037	1241.03	Moderate	No	62.41	\$98,200	\$61,287	\$50,128	1857	76.20	1415	207	391
06	037	1241.04	Moderate	No	66.92	\$98,200	\$65,715	\$53,750	2519	74.71	1882	179	347
06	037	1241.05	Moderate	No	73.21	\$98,200	\$71,892	\$58,807	2425	70.10	1700	137	217
06	037	1242.01	Middle	No	81.15	\$98,200	\$79,689	\$65,179	3391	68.77	2332	548	839
06	037	1242.03	Moderate	No	70.91	\$98,200	\$69,634	\$56,960	2450	77.27	1893	267	587
06	037	1242.04	Moderate	No	50.01	\$98,200	\$49,110	\$40,173	2753	72.97	2009	118	488
06	037	1243.00	Moderate	No	57.06	\$98,200	\$56,033	\$45,833	3830	73.47	2814	334	910
06	037	1244.00	Upper	No	127.71	\$98,200	\$125,411	\$102,574	4308	34.42	1483	577	718
06	037	1245.00	Upper	No	199.38	\$98,200	\$195,791	\$160,139	2880	38.99	1123	671	802
06	037	1246.00	Middle	No	100.96	\$98,200	\$99,143	\$81,094	3223	35.93	1158	446	992
06	037	1247.00	Upper	No	203.64	\$98,200	\$199,974	\$163,561	5343	32.15	1718	1086	1205
06	037	1249.02	Moderate	No	64.17	\$98,200	\$63,015	\$51,546	2893	45.66	1321	234	254
06	037	1249.03	Middle	No	108.07	\$98,200	\$106,125	\$86,806	3630	43.69	1586	341	204
06	037	1251.01	Middle	No	119.68	\$98,200	\$117,526	\$96,131	3979	44.66	1777	410	478
06	037	1251.02	Upper	No	154.73	\$98,200	\$151,945	\$124,280	2280	34.69	791	362	473
06	037	1252.00	Middle	No	116.00	\$98,200	\$113,912	\$93,173	4014	47.96	1925	542	990
06	037	1253.10	Middle	No	91.23	\$98,200	\$89,588	\$73,277	4941	61.28	3028	253	422
06	037	1253.21	Middle	No	80.41	\$98,200	\$78,963	\$64,583	3049	61.33	1870	116	202

* Will automatically be included in the 2024 Distressed or Underserved Tract List

State Code	County Code	Tract Code	Tract Income Level	Distressed or Underserved Tract	Tract Median Family Income %	2023 FFIEC Est.MSA/MD non-MSA/MD Median Family Income	2023 Est. Tract Median Family Income	2020 Tract Median Family Income	Tract Population	Tract Minority %	Minority Population	Owner Occupied Units	1- to 4-Family Units
06	037	1253.22	Moderate	No	54.93	\$98,200	\$53,941	\$44,125	2222	50.95	1132	0	115
06	037	1254.02	Upper	No	130.60	\$98,200	\$128,249	\$104,900	4076	44.92	1831	465	568
06	037	1254.03	Upper	No	124.89	\$98,200	\$122,642	\$100,313	2181	50.80	1108	83	18
06	037	1254.04	Middle	No	81.74	\$98,200	\$80,269	\$65,658	3133	51.74	1621	0	197
06	037	1255.01	Upper	No	120.57	\$98,200	\$118,400	\$96,845	3249	45.43	1476	134	473
06	037	1255.02	Upper	No	132.41	\$98,200	\$130,027	\$106,354	3572	39.75	1420	518	911
06	037	1256.00	Upper	No	158.12	\$98,200	\$155,274	\$127,000	2599	29.67	771	584	660
06	037	1271.02	Moderate	No	54.80	\$98,200	\$53,814	\$44,019	5450	77.89	4245	592	536
06	037	1271.03	Moderate	No	69.30	\$98,200	\$68,053	\$55,663	3203	72.15	2311	224	419
06	037	1271.04	Moderate	No	69.49	\$98,200	\$68,239	\$55,816	4140	65.99	2732	383	447
06	037	1272.10	Moderate	No	74.39	\$98,200	\$73,051	\$59,750	5453	77.54	4228	599	595
06	037	1272.20	Moderate	No	55.29	\$98,200	\$54,295	\$44,410	4993	78.05	3897	568	523
06	037	1273.00	Middle	No	104.08	\$98,200	\$102,207	\$83,594	3735	72.16	2695	460	533
06	037	1274.00	Middle	No	93.00	\$98,200	\$91,326	\$74,700	5529	83.70	4628	505	750
06	037	1275.20	Low	No	49.91	\$98,200	\$49,012	\$40,091	4226	91.39	3862	71	41
06	037	1276.03	Moderate	No	56.70	\$98,200	\$55,679	\$45,542	2949	84.81	2501	123	253
06	037	1276.04	Moderate	No	61.81	\$98,200	\$60,697	\$49,651	3194	73.54	2349	160	189
06	037	1276.05	Low	No	47.60	\$98,200	\$46,743	\$38,235	3314	85.88	2846	187	301
06	037	1276.06	Middle	No	80.92	\$98,200	\$79,463	\$65,000	3253	75.13	2444	432	643
06	037	1277.11	Middle	No	84.93	\$98,200	\$83,401	\$68,214	3434	71.75	2464	414	532
06	037	1277.12	Moderate	No	65.66	\$98,200	\$64,478	\$52,742	3894	76.01	2960	247	321
06	037	1278.03	Moderate	No	70.60	\$98,200	\$69,329	\$56,710	5076	75.33	3824	402	576
06	037	1278.04	Moderate	No	72.76	\$98,200	\$71,450	\$58,443	4422	72.46	3204	353	434
06	037	1278.05	Moderate	No	61.44	\$98,200	\$60,334	\$49,353	3514	75.64	2658	285	619
06	037	1278.06	Moderate	No	69.33	\$98,200	\$68,082	\$55,688	3505	75.41	2643	256	439
06	037	1279.10	Moderate	No	57.28	\$98,200	\$56,249	\$46,011	5209	78.79	4104	365	460
06	037	1279.20	Moderate	No	74.89	\$98,200	\$73,542	\$60,156	4212	64.34	2710	558	807
06	037	1281.01	Moderate	No	65.36	\$98,200	\$64,184	\$52,500	3635	55.63	2022	337	637

* Will automatically be included in the 2024 Distressed or Underserved Tract List

State Code	County Code	Tract Code	Tract Income Level	Distressed or Underserved Tract	Tract Median Family Income %	2023 FFIEC Est.MSA/MD non-MSA/MD Median Family Income	2023 Est. Tract Median Family Income	2020 Tract Median Family Income	Tract Population	Tract Minority %	Minority Population	Owner Occupied Units	1- to 4-Family Units
06	037	1281.02	Moderate	No	54.73	\$98,200	\$53,745	\$43,963	4874	79.54	3877	283	548
06	037	1282.10	Low	No	40.46	\$98,200	\$39,732	\$32,500	4809	85.36	4105	44	261
06	037	1282.20	Moderate	No	55.10	\$98,200	\$54,108	\$44,261	3087	55.56	1715	374	540
06	037	1283.02	Moderate	No	54.58	\$98,200	\$53,598	\$43,839	4654	85.35	3972	225	379
06	037	1283.03	Low	No	42.29	\$98,200	\$41,529	\$33,973	3876	87.82	3404	63	217
06	037	1284.00	Middle	No	117.29	\$98,200	\$115,179	\$94,205	4516	52.24	2359	1006	1267
06	037	1285.00	Upper	No	129.10	\$98,200	\$126,776	\$103,690	4294	40.17	1725	868	911
06	037	1286.01	Middle	No	82.11	\$98,200	\$80,632	\$65,953	4379	60.13	2633	345	671
06	037	1286.02	Upper	No	149.85	\$98,200	\$147,153	\$120,357	3422	37.17	1272	657	822
06	037	1287.03	Upper	No	127.53	\$98,200	\$125,234	\$102,434	3317	37.35	1239	321	373
06	037	1287.04	Upper	No	187.41	\$98,200	\$184,037	\$150,529	2594	36.74	953	611	645
06	037	1288.01	Middle	No	103.36	\$98,200	\$101,500	\$83,021	3805	45.68	1738	445	362
06	037	1288.02	Upper	No	126.06	\$98,200	\$123,791	\$101,250	4673	44.06	2059	681	774
06	037	1289.10	Upper	No	145.67	\$98,200	\$143,048	\$117,004	4384	39.10	1714	921	1062
06	037	1310.21	Moderate	No	69.59	\$98,200	\$68,337	\$55,898	2972	79.21	2354	202	274
06	037	1310.22	Moderate	No	67.94	\$98,200	\$66,717	\$54,574	3491	82.27	2872	131	276
06	037	1310.23	Middle	No	82.29	\$98,200	\$80,809	\$66,098	2628	80.82	2124	393	618
06	037	1310.24	Upper	No	121.13	\$98,200	\$118,950	\$97,292	3422	77.53	2653	576	809
06	037	1311.00	Upper	No	133.40	\$98,200	\$130,999	\$107,143	3264	59.77	1951	946	1083
06	037	1312.00	Upper	No	147.85	\$98,200	\$145,189	\$118,750	3549	61.12	2169	962	1089
06	037	1313.00	Middle	No	91.90	\$98,200	\$90,246	\$73,816	4854	80.51	3908	853	1178
06	037	1314.00	Middle	No	107.66	\$98,200	\$105,722	\$86,477	6149	74.65	4590	849	1212
06	037	1316.00	Middle	No	102.57	\$98,200	\$100,724	\$82,386	5366	75.27	4039	1106	1409
06	037	1317.01	Middle	No	100.99	\$98,200	\$99,172	\$81,116	4794	74.63	3578	920	1079
06	037	1317.02	Middle	No	80.60	\$98,200	\$79,149	\$64,741	3602	75.99	2737	805	899
06	037	1318.01	Moderate	No	62.30	\$98,200	\$61,179	\$50,044	3104	79.86	2479	206	302
06	037	1318.02	Middle	No	108.23	\$98,200	\$106,282	\$86,934	2552	71.67	1829	574	746
06	037	1319.00	Upper	No	138.04	\$98,200	\$135,555	\$110,873	4382	64.92	2845	1044	1355
06	037	1320.01	Upper	No	126.55	\$98,200	\$124,272	\$101,646	3335	52.77	1760	796	883

* Will automatically be included in the 2024 Distressed or Underserved Tract List

State Code	County Code	Tract Code	Tract Income Level	Distressed or Underserved Tract	Tract Median Family Income %	2023 FFIEC Est.MSA/MD non-MSA/MD Median Family Income	2023 Est. Tract Median Family Income	2020 Tract Median Family Income	Tract Population	Tract Minority %	Minority Population	Owner Occupied Units	1- to 4-Family Units
06	037	1320.02	Middle	No	106.86	\$98,200	\$104,937	\$85,827	3193	57.09	1823	668	1016
06	037	1321.01	Moderate	No	72.08	\$98,200	\$70,783	\$57,895	4330	70.09	3035	570	878
06	037	1321.02	Middle	No	103.51	\$98,200	\$101,647	\$83,137	5618	69.49	3904	910	1151
06	037	1323.01	Moderate	No	67.05	\$98,200	\$65,843	\$53,857	3577	75.03	2684	163	311
06	037	1323.02	Middle	No	94.59	\$98,200	\$92,887	\$75,979	3005	75.94	2282	427	625
06	037	1325.01	Middle	No	82.39	\$98,200	\$80,907	\$66,176	4357	68.28	2975	535	802
06	037	1325.02	Moderate	No	64.05	\$98,200	\$62,897	\$51,447	4252	64.09	2725	651	747
06	037	1327.00	Middle	No	90.85	\$98,200	\$89,215	\$72,969	5038	71.34	3594	1060	1272
06	037	1329.00	Middle	No	108.85	\$98,200	\$106,891	\$87,426	3538	41.27	1460	760	1001
06	037	1330.00	Middle	No	106.47	\$98,200	\$104,554	\$85,517	4424	75.18	3326	1038	1296
06	037	1331.01	Middle	No	81.48	\$98,200	\$80,013	\$65,444	2091	48.78	1020	378	484
06	037	1331.02	Middle	No	85.72	\$98,200	\$84,177	\$68,849	3376	55.84	1885	474	525
06	037	1340.01	Middle	No	84.80	\$98,200	\$83,274	\$68,115	3708	91.18	3381	341	449
06	037	1340.02	Middle	No	85.46	\$98,200	\$83,922	\$68,641	3483	81.71	2846	475	635
06	037	1341.01	Middle	No	80.12	\$98,200	\$78,678	\$64,355	4991	76.78	3832	807	1003
06	037	1341.03	Middle	No	92.71	\$98,200	\$91,041	\$74,464	4294	71.84	3085	727	807
06	037	1341.04	Middle	No	86.45	\$98,200	\$84,894	\$69,441	4429	81.49	3609	607	558
06	037	1342.01	Middle	No	104.23	\$98,200	\$102,354	\$83,721	4271	75.93	3243	1099	1249
06	037	1343.02	Upper	No	142.14	\$98,200	\$139,581	\$114,167	3746	56.27	2108	1115	1435
06	037	1343.03	Upper	No	132.43	\$98,200	\$130,046	\$106,364	5166	62.49	3228	1400	1640
06	037	1343.04	Upper	No	122.33	\$98,200	\$120,128	\$98,259	3001	64.38	1932	603	809
06	037	1343.05	Moderate	No	59.32	\$98,200	\$58,252	\$47,647	3769	92.78	3497	5	39
06	037	1343.06	Moderate	No	68.77	\$98,200	\$67,532	\$55,242	3553	78.78	2799	332	390
06	037	1344.21	Upper	No	187.45	\$98,200	\$184,076	\$150,556	3851	32.38	1247	1382	1562
06	037	1344.22	Upper	No	180.43	\$98,200	\$177,182	\$144,918	4959	47.31	2346	1316	1608
06	037	1344.23	Upper	No	152.47	\$98,200	\$149,726	\$122,465	3338	41.46	1384	1017	1131
06	037	1344.24	Upper	No	192.56	\$98,200	\$189,094	\$154,665	2862	33.96	972	913	1030
06	037	1345.20	Moderate	No	51.19	\$98,200	\$50,269	\$41,118	5601	86.61	4851	216	399

* Will automatically be included in the 2024 Distressed or Underserved Tract List

State Code	County Code	Tract Code	Tract Income Level	Distressed or Underserved Tract	Tract Median Family Income %	2023 FFIEC Est.MSA/MD non-MSA/MD Median Family Income	2023 Est. Tract Median Family Income	2020 Tract Median Family Income	Tract Population	Tract Minority %	Minority Population	Owner Occupied Units	1- to 4-Family Units
06	037	1345.21	Moderate	No	66.23	\$98,200	\$65,038	\$53,198	2972	96.13	2857	116	191
06	037	1345.22	Moderate	No	62.67	\$98,200	\$61,542	\$50,337	4015	86.82	3486	341	530
06	037	1347.10	Moderate	No	55.63	\$98,200	\$54,629	\$44,688	5183	87.11	4515	292	342
06	037	1347.20	Middle	No	105.20	\$98,200	\$103,306	\$84,500	5011	78.99	3958	968	888
06	037	1348.01	Upper	No	124.94	\$98,200	\$122,691	\$100,350	3177	71.95	2286	751	1026
06	037	1348.02	Middle	No	109.50	\$98,200	\$107,529	\$87,950	3196	72.81	2327	648	874
06	037	1349.01	Middle	No	111.27	\$98,200	\$109,267	\$89,375	3266	47.24	1543	642	820
06	037	1349.04	Middle	No	111.06	\$98,200	\$109,061	\$89,205	4368	72.60	3171	579	855
06	037	1349.05	Upper	No	130.78	\$98,200	\$128,426	\$105,040	5219	48.36	2524	334	147
06	037	1349.06	Moderate	No	78.59	\$98,200	\$77,175	\$63,125	3115	79.04	2462	0	99
06	037	1349.07	Upper	No	148.69	\$98,200	\$146,014	\$119,426	2953	56.21	1660	0	0
06	037	1351.02	Upper	No	186.56	\$98,200	\$183,202	\$149,844	3612	44.82	1619	1100	1229
06	037	1351.11	Upper	No	143.93	\$98,200	\$141,339	\$115,606	3118	48.97	1527	732	993
06	037	1351.13	Upper	No	155.17	\$98,200	\$152,377	\$124,628	3240	52.62	1705	212	281
06	037	1351.15	Middle	No	103.92	\$98,200	\$102,049	\$83,468	4698	63.60	2988	273	359
06	037	1351.16	Unknown	No	0.00	\$98,200	\$0	\$0	1718	48.43	832	65	90
06	037	1352.01	Upper	No	134.74	\$98,200	\$132,315	\$108,226	2592	41.13	1066	723	851
06	037	1352.02	Upper	No	150.96	\$98,200	\$148,243	\$121,250	4399	42.85	1885	1128	1518
06	037	1352.04	Upper	No	145.66	\$98,200	\$143,038	\$116,991	4791	40.03	1918	1465	1624
06	037	1352.05	Upper	No	202.84	\$98,200	\$199,189	\$162,917	2342	30.61	717	676	757
06	037	1370.00	Upper	No	165.49	\$98,200	\$162,511	\$132,917	4754	28.59	1359	1442	1770
06	037	1371.03	Middle	No	105.47	\$98,200	\$103,572	\$84,716	4951	42.90	2124	1338	489
06	037	1371.04	Upper	No	161.51	\$98,200	\$158,603	\$129,722	2725	25.94	707	812	1014
06	037	1372.02	Upper	No	131.65	\$98,200	\$129,280	\$105,740	3588	44.01	1579	546	536
06	037	1372.03	Upper	No	125.60	\$98,200	\$123,339	\$100,884	2416	37.58	908	515	649
06	037	1373.01	Upper	No	228.62	\$98,200	\$224,505	\$183,625	2238	29.49	660	706	815
06	037	1373.02	Upper	No	200.42	\$98,200	\$196,812	\$160,972	4341	28.77	1249	1428	1597
06	037	1374.01	Upper	No	178.97	\$98,200	\$175,749	\$143,750	4708	32.69	1539	1030	1495
06	037	1374.02	Upper	No	183.87	\$98,200	\$180,560	\$147,684	5663	30.90	1750	1455	1699

* Will automatically be included in the 2024 Distressed or Underserved Tract List

State Code	County Code	Tract Code	Tract Income Level	Distressed or Underserved Tract	Tract Median Family Income %	2023 FFIEC Est.MSA/MD non-MSA/MD Median Family Income	2023 Est. Tract Median Family Income	2020 Tract Median Family Income	Tract Population	Tract Minority %	Minority Population	Owner Occupied Units	1- to 4-Family Units
06	037	1375.01	Upper	No	127.10	\$98,200	\$124,812	\$102,088	4662	35.61	1660	739	806
06	037	1375.02	Upper	No	157.70	\$98,200	\$154,861	\$126,667	4441	29.99	1332	1180	1694
06	037	1375.04	Upper	No	223.07	\$98,200	\$219,055	\$179,167	1920	20.26	389	612	714
06	037	1380.00	Upper	No	187.85	\$98,200	\$184,469	\$150,878	4575	24.57	1124	1458	1929
06	037	1390.01	Upper	No	123.51	\$98,200	\$121,287	\$99,206	5125	39.79	2039	1169	1444
06	037	1392.00	Middle	No	115.22	\$98,200	\$113,146	\$92,542	5519	38.74	2138	1217	1286
06	037	1393.01	Upper	No	170.09	\$98,200	\$167,028	\$136,619	4692	30.67	1439	1228	1632
06	037	1393.02	Moderate	No	79.69	\$98,200	\$78,256	\$64,007	4734	55.83	2643	396	104
06	037	1393.03	Moderate	No	72.98	\$98,200	\$71,666	\$58,617	4481	48.49	2173	710	548
06	037	1394.01	Middle	No	106.02	\$98,200	\$104,112	\$85,156	2894	40.84	1182	346	338
06	037	1394.02	Upper	No	184.64	\$98,200	\$181,316	\$148,304	2782	18.62	518	834	1037
06	037	1395.02	Upper	No	151.31	\$98,200	\$148,586	\$121,528	3118	21.97	685	772	906
06	037	1395.04	Moderate	No	74.35	\$98,200	\$73,012	\$59,718	3742	30.65	1147	463	299
06	037	1395.05	Moderate	No	56.43	\$98,200	\$55,414	\$45,330	2565	34.97	897	342	0
06	037	1395.06	Middle	No	93.61	\$98,200	\$91,925	\$75,189	2767	33.68	932	660	107
06	037	1396.00	Upper	No	138.99	\$98,200	\$136,488	\$111,635	5185	28.47	1476	1402	1011
06	037	1397.01	Upper	No	271.69	\$98,200	\$266,800	\$218,214	5438	24.31	1322	1492	1761
06	037	1397.03	Upper	No	175.80	\$98,200	\$172,636	\$141,205	2693	19.72	531	766	975
06	037	1397.04	Upper	No	244.34	\$98,200	\$239,942	\$196,250	2624	22.45	589	776	1053
06	037	1397.05	Upper	No	278.52	\$98,200	\$273,507	\$223,702	3643	20.01	729	1213	1308
06	037	1398.01	Upper	No	201.18	\$98,200	\$197,559	\$161,583	3523	17.26	608	1174	1277
06	037	1398.02	Upper	No	242.93	\$98,200	\$238,557	\$195,120	3858	18.95	731	1300	1446
06	037	1411.01	Middle	No	100.40	\$98,200	\$98,593	\$80,640	4903	35.02	1717	540	468
06	037	1411.02	Upper	No	193.70	\$98,200	\$190,213	\$155,577	3023	31.96	966	507	552
06	037	1412.01	Upper	No	155.18	\$98,200	\$152,387	\$124,639	4289	38.59	1655	350	369
06	037	1412.02	Upper	No	135.31	\$98,200	\$132,874	\$108,681	2922	27.10	792	639	626
06	037	1413.03	Middle	No	108.67	\$98,200	\$106,714	\$87,283	3191	36.79	1174	326	62
06	037	1413.04	Upper	No	226.97	\$98,200	\$222,885	\$182,296	3015	28.82	869	765	675

* Will automatically be included in the 2024 Distressed or Underserved Tract List

State Code	County Code	Tract Code	Tract Income Level	Distressed or Underserved Tract	Tract Median Family Income %	2023 FFIEC Est.MSA/MD non-MSA/MD Median Family Income	2023 Est. Tract Median Family Income	2020 Tract Median Family Income	Tract Population	Tract Minority %	Minority Population	Owner Occupied Units	1- to 4-Family Units
06	037	1413.05	Upper	No	167.62	\$98,200	\$164,603	\$134,628	2986	35.77	1068	409	630
06	037	1413.06	Upper	No	199.08	\$98,200	\$195,497	\$159,896	2974	32.62	970	333	412
06	037	1414.00	Upper	No	177.54	\$98,200	\$174,344	\$142,599	4705	29.48	1387	1079	1147
06	037	1415.00	Upper	No	294.14	\$98,200	\$288,845	\$236,250	3089	20.88	645	1054	1141
06	037	1416.00	Upper	No	274.77	\$98,200	\$269,824	\$220,694	4088	21.45	877	1574	1958
06	037	1417.00	Upper	No	311.26	\$98,200	\$305,657	\$250,001	3096	22.93	710	1157	1416
06	037	1431.01	Upper	No	260.49	\$98,200	\$255,801	\$209,224	2142	30.67	657	710	647
06	037	1431.02	Upper	No	153.85	\$98,200	\$151,081	\$123,571	2294	36.92	847	254	424
06	037	1432.00	Upper	No	134.85	\$98,200	\$132,423	\$108,314	4377	43.11	1887	687	648
06	037	1433.01	Middle	No	97.40	\$98,200	\$95,647	\$78,235	3236	43.42	1405	397	460
06	037	1433.02	Upper	No	208.02	\$98,200	\$204,276	\$167,083	3367	31.04	1045	810	1015
06	037	1434.01	Upper	No	170.27	\$98,200	\$167,205	\$136,761	4632	29.88	1384	1111	1032
06	037	1434.02	Upper	No	162.90	\$98,200	\$159,968	\$130,844	1791	30.93	554	376	479
06	037	1435.00	Upper	No	168.18	\$98,200	\$165,153	\$135,083	5197	28.55	1484	1116	1332
06	037	1436.02	Upper	No	236.78	\$98,200	\$232,518	\$190,179	4740	28.99	1374	1075	814
06	037	1436.03	Upper	No	141.58	\$98,200	\$139,032	\$113,716	2482	35.46	880	385	303
06	037	1436.05	Upper	No	120.19	\$98,200	\$118,027	\$96,541	1945	47.20	918	64	109
06	037	1436.06	Upper	No	189.56	\$98,200	\$186,148	\$152,250	1581	42.19	667	18	18
06	037	1437.00	Upper	No	273.22	\$98,200	\$268,302	\$219,444	3800	28.45	1081	1343	1708
06	037	1438.01	Upper	No	243.65	\$98,200	\$239,264	\$195,694	2926	28.09	822	848	993
06	037	1438.02	Upper	No	186.55	\$98,200	\$183,192	\$149,833	2298	27.15	624	432	660
06	037	1439.01	Upper	No	281.61	\$98,200	\$276,541	\$226,184	4319	23.78	1027	1478	1798
06	037	1439.02	Upper	No	224.30	\$98,200	\$220,263	\$180,156	2979	25.01	745	743	583
06	037	1810.00	Upper	No	153.48	\$98,200	\$150,717	\$123,274	6132	58.38	3580	1601	2115
06	037	1813.00	Upper	No	147.28	\$98,200	\$144,629	\$118,295	3613	65.35	2361	829	1272
06	037	1814.00	Middle	No	113.43	\$98,200	\$111,388	\$91,111	4134	68.77	2843	535	885
06	037	1815.00	Upper	No	160.52	\$98,200	\$157,631	\$128,929	3653	63.76	2329	1075	1364
06	037	1816.00	Upper	No	125.59	\$98,200	\$123,329	\$100,878	4247	61.27	2602	404	831
06	037	1831.01	Middle	No	109.29	\$98,200	\$107,323	\$87,784	3659	71.85	2629	642	1226

* Will automatically be included in the 2024 Distressed or Underserved Tract List

State Code	County Code	Tract Code	Tract Income Level	Distressed or Underserved Tract	Tract Median Family Income %	2023 FFIEC Est.MSA/MD non-MSA/MD Median Family Income	2023 Est. Tract Median Family Income	2020 Tract Median Family Income	Tract Population	Tract Minority %	Minority Population	Owner Occupied Units	1- to 4-Family Units
06	037	1831.03	Middle	No	116.13	\$98,200	\$114,040	\$93,277	3839	82.86	3181	385	902
06	037	1831.04	Upper	No	128.24	\$98,200	\$125,932	\$103,000	2095	71.84	1505	507	621
06	037	1832.20	Middle	No	94.75	\$98,200	\$93,045	\$76,103	3682	84.41	3108	572	890
06	037	1832.21	Upper	No	141.10	\$98,200	\$138,560	\$113,333	2901	71.25	2067	598	926
06	037	1832.22	Upper	No	126.48	\$98,200	\$124,203	\$101,591	3303	68.54	2264	936	1266
06	037	1833.00	Middle	No	87.19	\$98,200	\$85,621	\$70,029	3083	82.16	2533	455	1064
06	037	1834.01	Middle	No	84.91	\$98,200	\$83,382	\$68,205	2226	75.74	1686	429	759
06	037	1834.02	Middle	No	95.71	\$98,200	\$93,987	\$76,875	2997	77.61	2326	239	771
06	037	1835.10	Middle	No	106.45	\$98,200	\$104,534	\$85,500	2368	78.80	1866	647	814
06	037	1835.20	Moderate	No	70.33	\$98,200	\$69,064	\$56,491	3450	82.14	2834	375	673
06	037	1836.10	Middle	No	100.70	\$98,200	\$98,887	\$80,882	2813	80.31	2259	342	643
06	037	1836.20	Middle	No	94.71	\$98,200	\$93,005	\$76,071	2912	78.74	2293	496	909
06	037	1837.01	Middle	No	85.94	\$98,200	\$84,393	\$69,028	3838	81.58	3131	556	694
06	037	1837.02	Upper	No	123.59	\$98,200	\$121,365	\$99,271	2669	75.65	2019	530	802
06	037	1838.10	Moderate	No	77.37	\$98,200	\$75,977	\$62,143	4260	81.10	3455	190	654
06	037	1838.20	Moderate	No	52.54	\$98,200	\$51,594	\$42,206	3626	88.69	3216	209	445
06	037	1851.01	Middle	No	114.73	\$98,200	\$112,665	\$92,155	2830	73.89	2091	268	836
06	037	1851.02	Upper	No	183.86	\$98,200	\$180,551	\$147,675	2990	49.63	1484	1104	1526
06	037	1852.02	Middle	No	92.08	\$98,200	\$90,423	\$73,958	3682	69.07	2543	758	1304
06	037	1852.03	Middle	No	87.18	\$98,200	\$85,611	\$70,028	2651	85.63	2270	365	896
06	037	1852.04	Upper	No	129.85	\$98,200	\$127,513	\$104,297	1977	65.86	1302	516	757
06	037	1853.10	Middle	No	94.09	\$98,200	\$92,396	\$75,577	2724	92.40	2517	308	829
06	037	1853.20	Moderate	No	74.96	\$98,200	\$73,611	\$60,208	2763	90.81	2509	348	781
06	037	1861.00	Upper	No	130.08	\$98,200	\$127,739	\$104,483	4678	65.52	3065	1102	1857
06	037	1862.01	Upper	No	121.76	\$98,200	\$119,568	\$97,796	3085	79.03	2438	423	673
06	037	1862.02	Upper	No	138.17	\$98,200	\$135,683	\$110,978	1985	75.57	1500	335	500
06	037	1862.03	Upper	No	137.82	\$98,200	\$135,339	\$110,694	2751	59.07	1625	860	1090
06	037	1863.01	Moderate	No	70.42	\$98,200	\$69,152	\$56,563	2679	83.24	2230	241	493

* Will automatically be included in the 2024 Distressed or Underserved Tract List

State Code	County Code	Tract Code	Tract Income Level	Distressed or Underserved Tract	Tract Median Family Income %	2023 FFIEC Est.MSA/MD non-MSA/MD Median Family Income	2023 Est. Tract Median Family Income	2020 Tract Median Family Income	Tract Population	Tract Minority %	Minority Population	Owner Occupied Units	1- to 4-Family Units
06	037	1863.02	Upper	No	124.96	\$98,200	\$122,711	\$100,370	5190	72.83	3780	1154	1916
06	037	1864.01	Moderate	No	55.16	\$98,200	\$54,167	\$44,309	2991	91.34	2732	108	423
06	037	1864.03	Middle	No	86.95	\$98,200	\$85,385	\$69,837	2521	87.15	2197	332	704
06	037	1864.04	Moderate	No	76.84	\$98,200	\$75,457	\$61,723	2266	83.01	1881	217	606
06	037	1871.01	Middle	No	116.52	\$98,200	\$114,423	\$93,586	3011	66.36	1998	618	1208
06	037	1871.02	Middle	No	88.03	\$98,200	\$86,445	\$70,709	4083	77.64	3170	600	928
06	037	1872.00	Middle	No	97.68	\$98,200	\$95,922	\$78,456	2801	81.40	2280	382	886
06	037	1873.00	Upper	No	155.18	\$98,200	\$152,387	\$124,643	3456	46.96	1623	590	1443
06	037	1881.00	Middle	No	80.86	\$98,200	\$79,405	\$64,946	4070	65.23	2655	383	1170
06	037	1882.01	Upper	No	133.38	\$98,200	\$130,979	\$107,132	3378	38.81	1311	336	544
06	037	1882.02	Upper	No	264.94	\$98,200	\$260,171	\$212,794	2460	34.35	845	656	702
06	037	1883.00	Upper	No	150.96	\$98,200	\$148,243	\$121,250	3271	57.63	1885	632	1462
06	037	1891.01	Upper	No	170.41	\$98,200	\$167,343	\$136,875	2589	34.07	882	253	560
06	037	1891.02	Upper	No	153.73	\$98,200	\$150,963	\$123,476	3316	30.85	1023	443	599
06	037	1892.01	Middle	No	85.16	\$98,200	\$83,627	\$68,401	3256	34.49	1123	124	325
06	037	1892.02	Upper	No	171.95	\$98,200	\$168,855	\$138,108	2775	29.55	820	511	1068
06	037	1893.00	Upper	No	311.26	\$98,200	\$305,657	\$250,001	3216	29.63	953	1393	1523
06	037	1894.00	Upper	No	217.21	\$98,200	\$213,300	\$174,458	3575	24.62	880	873	1801
06	037	1895.01	Upper	No	221.29	\$98,200	\$217,307	\$177,734	2183	27.12	592	290	468
06	037	1895.02	Middle	No	116.33	\$98,200	\$114,236	\$93,438	2251	36.56	823	131	284
06	037	1896.00	Upper	No	136.69	\$98,200	\$134,230	\$109,792	3738	34.86	1303	707	1063
06	037	1897.02	Unknown	No	0.00	\$98,200	\$0	\$0	2389	30.98	740	683	902
06	037	1897.03	Upper	No	255.36	\$98,200	\$250,764	\$205,104	2259	37.23	841	557	508
06	037	1897.04	Upper	No	185.98	\$98,200	\$182,632	\$149,375	2786	36.11	1006	455	518
06	037	1898.01	Middle	No	115.54	\$98,200	\$113,460	\$92,806	2302	28.89	665	328	403
06	037	1898.02	Middle	No	80.84	\$98,200	\$79,385	\$64,929	2005	30.32	608	206	222
06	037	1899.03	Middle	No	117.89	\$98,200	\$115,768	\$94,688	2228	30.92	689	538	37
06	037	1899.04	Moderate	No	71.12	\$98,200	\$69,840	\$57,127	2502	36.77	920	32	47
06	037	1899.05	Middle	No	91.66	\$98,200	\$90,010	\$73,621	2462	31.76	782	302	177

* Will automatically be included in the 2024 Distressed or Underserved Tract List

State Code	County Code	Tract Code	Tract Income Level	Distressed or Underserved Tract	Tract Median Family Income %	2023 FFIEC Est.MSA/MD non-MSA/MD Median Family Income	2023 Est. Tract Median Family Income	2020 Tract Median Family Income	Tract Population	Tract Minority %	Minority Population	Owner Occupied Units	1- to 4-Family Units
06	037	1899.06	Middle	No	99.52	\$98,200	\$97,729	\$79,934	2746	34.78	955	92	150
06	037	1899.07	Middle	No	97.29	\$98,200	\$95,539	\$78,141	2434	31.51	767	54	209
06	037	1901.01	Upper	No	135.04	\$98,200	\$132,609	\$108,466	1832	45.31	830	0	95
06	037	1901.02	Moderate	No	56.38	\$98,200	\$55,365	\$45,288	2737	47.31	1295	63	248
06	037	1902.01	Low	No	37.58	\$98,200	\$36,904	\$30,189	2872	57.00	1637	9	138
06	037	1902.02	Moderate	No	54.74	\$98,200	\$53,755	\$43,972	3568	48.04	1714	38	170
06	037	1903.02	Middle	No	91.12	\$98,200	\$89,480	\$73,188	2283	42.49	970	148	209
06	037	1903.03	Moderate	No	64.70	\$98,200	\$63,535	\$51,967	2470	47.04	1162	64	181
06	037	1904.01	Moderate	No	68.98	\$98,200	\$67,738	\$55,403	2857	40.85	1167	22	62
06	037	1904.02	Moderate	No	75.82	\$98,200	\$74,455	\$60,898	2388	43.76	1045	8	122
06	037	1905.10	Moderate	No	69.18	\$98,200	\$67,935	\$55,566	4362	64.90	2831	0	50
06	037	1905.20	Moderate	No	57.22	\$98,200	\$56,190	\$45,965	3489	57.84	2018	131	447
06	037	1907.01	Middle	No	81.09	\$98,200	\$79,630	\$65,133	1867	55.49	1036	96	19
06	037	1907.02	Unknown	No	0.00	\$98,200	\$0	\$0	1420	54.93	780	89	355
06	037	1908.01	Unknown	No	0.00	\$98,200	\$0	\$0	2500	63.60	1590	65	180
06	037	1908.02	Middle	No	83.37	\$98,200	\$81,869	\$66,964	2794	64.71	1808	147	397
06	037	1909.01	Moderate	No	51.99	\$98,200	\$51,054	\$41,758	4016	84.96	3412	107	380
06	037	1909.02	Moderate	No	78.10	\$98,200	\$76,694	\$62,734	3608	69.84	2520	68	449
06	037	1910.00	Moderate	No	70.63	\$98,200	\$69,359	\$56,731	5893	56.64	3338	103	255
06	037	1911.10	Moderate	No	75.49	\$98,200	\$74,131	\$60,633	3141	51.77	1626	38	389
06	037	1911.20	Moderate	No	54.47	\$98,200	\$53,490	\$43,750	3801	68.17	2591	158	534
06	037	1912.01	Moderate	No	66.72	\$98,200	\$65,519	\$53,594	4072	46.91	1910	89	482
06	037	1912.03	Low	No	41.94	\$98,200	\$41,185	\$33,688	2531	69.46	1758	44	142
06	037	1912.04	Low	No	46.23	\$98,200	\$45,398	\$37,132	1862	63.21	1177	42	320
06	037	1913.01	Middle	No	84.58	\$98,200	\$83,058	\$67,938	2076	76.59	1590	144	496
06	037	1913.02	Moderate	No	60.81	\$98,200	\$59,715	\$48,846	2192	73.22	1605	69	384
06	037	1914.10	Moderate	No	54.63	\$98,200	\$53,647	\$43,884	3924	85.04	3337	65	441
06	037	1914.20	Middle	No	90.83	\$98,200	\$89,195	\$72,952	2837	80.54	2285	129	518

* Will automatically be included in the 2024 Distressed or Underserved Tract List

State Code	County Code	Tract Code	Tract Income Level	Distressed or Underserved Tract	Tract Median Family Income %	2023 FFIEC Est.MSA/MD non-MSA/MD Median Family Income	2023 Est. Tract Median Family Income	2020 Tract Median Family Income	Tract Population	Tract Minority %	Minority Population	Owner Occupied Units	1- to 4-Family Units
06	037	1915.00	Middle	No	81.87	\$98,200	\$80,396	\$65,759	4980	79.78	3973	399	863
06	037	1916.10	Moderate	No	56.54	\$98,200	\$55,522	\$45,417	4271	80.73	3448	110	444
06	037	1916.20	Low	No	41.78	\$98,200	\$41,028	\$33,563	2628	79.30	2084	88	280
06	037	1917.10	Low	No	39.22	\$98,200	\$38,514	\$31,507	2576	78.07	2011	60	539
06	037	1917.20	Low	No	41.03	\$98,200	\$40,291	\$32,958	3534	84.75	2995	74	267
06	037	1918.10	Moderate	No	56.77	\$98,200	\$55,748	\$45,600	3028	75.30	2280	63	283
06	037	1918.20	Middle	No	94.03	\$98,200	\$92,337	\$75,526	3279	61.27	2009	118	308
06	037	1919.01	Low	No	48.65	\$98,200	\$47,774	\$39,077	3563	50.24	1790	58	391
06	037	1919.02	Unknown	No	0.00	\$98,200	\$0	\$0	2961	35.66	1056	666	1076
06	037	1920.01	Middle	No	115.83	\$98,200	\$113,745	\$93,036	2574	31.08	800	206	476
06	037	1920.02	Upper	No	167.18	\$98,200	\$164,171	\$134,276	2550	26.51	676	721	1341
06	037	1923.00	Upper	No	237.05	\$98,200	\$232,783	\$190,392	2863	36.57	1047	462	378
06	037	1924.10	Upper	No	209.24	\$98,200	\$205,474	\$168,056	3573	52.56	1878	654	1246
06	037	1924.20	Middle	No	80.76	\$98,200	\$79,306	\$64,866	3645	82.63	3012	187	375
06	037	1925.10	Moderate	No	76.30	\$98,200	\$74,927	\$61,285	3508	93.13	3267	323	497
06	037	1925.20	Moderate	No	60.04	\$98,200	\$58,959	\$48,223	4326	92.26	3991	150	612
06	037	1926.10	Moderate	No	55.09	\$98,200	\$54,098	\$44,250	4149	87.30	3622	96	618
06	037	1926.20	Moderate	No	52.51	\$98,200	\$51,565	\$42,178	3260	91.41	2980	42	193
06	037	1927.00	Moderate	No	69.88	\$98,200	\$68,622	\$56,129	3550	84.65	3005	149	418
06	037	1941.01	Upper	No	152.59	\$98,200	\$149,843	\$122,563	3236	29.26	947	596	743
06	037	1941.02	Upper	No	208.20	\$98,200	\$204,452	\$167,222	3462	23.63	818	1133	1531
06	037	1942.00	Upper	No	269.05	\$98,200	\$264,207	\$216,095	3596	20.36	732	1091	1953
06	037	1943.00	Upper	No	311.26	\$98,200	\$305,657	\$250,001	2972	22.21	660	1090	1626
06	037	1944.01	Upper	No	132.47	\$98,200	\$130,086	\$106,397	2559	33.26	851	244	526
06	037	1944.02	Upper	No	156.18	\$98,200	\$153,369	\$125,446	3146	24.48	770	711	528
06	037	1945.00	Upper	No	199.21	\$98,200	\$195,624	\$160,000	2347	27.44	644	435	739
06	037	1951.00	Upper	No	224.22	\$98,200	\$220,184	\$180,093	4974	37.37	1859	1226	1790
06	037	1952.01	Upper	No	127.19	\$98,200	\$124,901	\$102,157	3080	36.56	1126	347	732
06	037	1952.02	Upper	No	230.93	\$98,200	\$226,773	\$185,481	3194	33.84	1081	677	1347

* Will automatically be included in the 2024 Distressed or Underserved Tract List

State Code	County Code	Tract Code	Tract Income Level	Distressed or Underserved Tract	Tract Median Family Income %	2023 FFIEC Est.MSA/MD non-MSA/MD Median Family Income	2023 Est. Tract Median Family Income	2020 Tract Median Family Income	Tract Population	Tract Minority %	Minority Population	Owner Occupied Units	1- to 4-Family Units
06	037	1953.00	Middle	No	103.15	\$98,200	\$101,293	\$82,852	3070	44.89	1378	285	936
06	037	1954.00	Upper	No	178.11	\$98,200	\$174,904	\$143,056	4244	42.55	1806	936	1853
06	037	1955.00	Upper	No	152.18	\$98,200	\$149,441	\$122,227	4991	51.57	2574	1081	2267
06	037	1956.00	Moderate	No	64.60	\$98,200	\$63,437	\$51,890	3056	68.16	2083	363	769
06	037	1957.10	Low	No	48.82	\$98,200	\$47,941	\$39,216	3939	77.66	3059	184	917
06	037	1957.20	Moderate	No	79.98	\$98,200	\$78,540	\$64,241	1896	67.35	1277	167	516
06	037	1958.02	Middle	No	80.86	\$98,200	\$79,405	\$64,946	2744	82.33	2259	229	614
06	037	1958.03	Middle	No	96.04	\$98,200	\$94,311	\$77,143	2457	56.74	1394	259	747
06	037	1958.04	Unknown	No	0.00	\$98,200	\$0	\$0	2459	67.22	1653	268	891
06	037	1959.01	Middle	No	83.52	\$98,200	\$82,017	\$67,083	2248	54.49	1225	141	625
06	037	1959.02	Upper	No	212.59	\$98,200	\$208,763	\$170,750	1848	42.91	793	258	664
06	037	1959.03	Middle	No	84.28	\$98,200	\$82,763	\$67,692	1988	67.45	1341	146	522
06	037	1972.00	Middle	No	81.96	\$98,200	\$80,485	\$65,833	3287	90.36	2970	686	1229
06	037	1973.00	Upper	No	124.37	\$98,200	\$122,131	\$99,891	3650	57.45	2097	521	1295
06	037	1974.10	Upper	No	175.25	\$98,200	\$172,096	\$140,761	3707	49.64	1840	888	1513
06	037	1974.20	Middle	No	88.00	\$98,200	\$86,416	\$70,682	3376	67.74	2287	458	1154
06	037	1975.00	Middle	No	91.96	\$98,200	\$90,305	\$73,866	3973	66.85	2656	313	1186
06	037	1976.00	Middle	No	89.57	\$98,200	\$87,958	\$71,944	2431	67.09	1631	178	536
06	037	1977.00	Moderate	No	52.19	\$98,200	\$51,251	\$41,920	4565	79.85	3645	269	663
06	037	1990.01	Moderate	No	64.03	\$98,200	\$62,877	\$51,429	2552	96.51	2463	133	349
06	037	1990.02	Middle	No	108.33	\$98,200	\$106,380	\$87,014	2913	89.43	2605	225	437
06	037	1991.10	Middle	No	82.36	\$98,200	\$80,878	\$66,154	2377	91.25	2169	439	673
06	037	1991.20	Low	No	40.55	\$98,200	\$39,820	\$32,576	3777	93.86	3545	203	544
06	037	1992.01	Moderate	No	60.41	\$98,200	\$59,323	\$48,523	3584	94.61	3391	255	684
06	037	1992.02	Moderate	No	70.29	\$98,200	\$69,025	\$56,458	2785	87.29	2431	508	898
06	037	1993.00	Upper	No	143.47	\$98,200	\$140,888	\$115,237	3545	76.08	2697	854	1309
06	037	1994.00	Moderate	No	55.22	\$98,200	\$54,226	\$44,356	4470	93.11	4162	361	1263
06	037	1997.00	Low	No	49.18	\$98,200	\$48,295	\$39,505	3393	84.70	2874	235	906

* Will automatically be included in the 2024 Distressed or Underserved Tract List

State Code	County Code	Tract Code	Tract Income Level	Distressed or Underserved Tract	Tract Median Family Income %	2023 FFIEC Est.MSA/MD non-MSA/MD Median Family Income	2023 Est. Tract Median Family Income	2020 Tract Median Family Income	Tract Population	Tract Minority %	Minority Population	Owner Occupied Units	1- to 4-Family Units
06	037	1998.01	Moderate	No	50.35	\$98,200	\$49,444	\$40,443	3036	96.97	2944	300	777
06	037	1998.02	Moderate	No	59.82	\$98,200	\$58,743	\$48,047	2144	97.53	2091	215	592
06	037	1999.00	Moderate	No	71.86	\$98,200	\$70,567	\$57,721	2641	97.12	2565	154	564
06	037	2011.10	Middle	No	105.83	\$98,200	\$103,925	\$85,000	2332	88.94	2074	493	760
06	037	2011.20	Middle	No	98.32	\$98,200	\$96,550	\$78,971	4395	90.03	3957	497	940
06	037	2012.00	Moderate	No	67.15	\$98,200	\$65,941	\$53,936	2362	93.65	2212	434	736
06	037	2013.01	Middle	No	97.52	\$98,200	\$95,765	\$78,333	3409	91.85	3131	529	871
06	037	2013.02	Upper	No	136.40	\$98,200	\$133,945	\$109,554	3882	75.71	2939	1268	723
06	037	2014.01	Moderate	No	78.21	\$98,200	\$76,802	\$62,817	4701	92.45	4346	539	885
06	037	2014.02	Moderate	No	66.64	\$98,200	\$65,440	\$53,527	4046	94.07	3806	1095	1308
06	037	2015.01	Middle	No	88.64	\$98,200	\$87,044	\$71,200	4974	94.21	4686	751	1423
06	037	2015.03	Moderate	No	61.51	\$98,200	\$60,403	\$49,408	3059	94.61	2894	310	702
06	037	2015.04	Moderate	No	74.47	\$98,200	\$73,130	\$59,813	2254	93.92	2117	363	626
06	037	2016.01	Moderate	No	76.12	\$98,200	\$74,750	\$61,140	2183	92.67	2023	448	694
06	037	2016.02	Moderate	No	75.92	\$98,200	\$74,553	\$60,982	2686	93.11	2501	417	787
06	037	2017.00	Middle	No	80.65	\$98,200	\$79,198	\$64,781	5055	89.63	4531	912	1151
06	037	2031.00	Moderate	No	52.87	\$98,200	\$51,918	\$42,470	4688	98.04	4596	163	828
06	037	2032.00	Moderate	No	64.12	\$98,200	\$62,966	\$51,500	4264	96.55	4117	397	983
06	037	2033.00	Moderate	No	65.75	\$98,200	\$64,567	\$52,813	2280	90.79	2070	66	207
06	037	2035.00	Low	No	42.38	\$98,200	\$41,617	\$34,044	2751	94.91	2611	300	735
06	037	2036.01	Moderate	No	63.21	\$98,200	\$62,072	\$50,769	2662	98.38	2619	145	609
06	037	2036.02	Moderate	No	60.82	\$98,200	\$59,725	\$48,850	2124	95.90	2037	177	420
06	037	2037.10	Moderate	No	79.28	\$98,200	\$77,853	\$63,676	3087	97.51	3010	230	720
06	037	2037.20	Moderate	No	54.53	\$98,200	\$53,548	\$43,802	3580	97.18	3479	260	736
06	037	2038.00	Moderate	No	52.76	\$98,200	\$51,810	\$42,382	4502	97.47	4388	522	1161
06	037	2039.00	Middle	No	80.87	\$98,200	\$79,414	\$64,955	2611	97.43	2544	242	644
06	037	2041.10	Middle	No	84.04	\$98,200	\$82,527	\$67,500	2811	97.83	2750	326	840
06	037	2041.20	Moderate	No	73.35	\$98,200	\$72,030	\$58,917	2368	98.23	2326	237	688
06	037	2042.00	Moderate	No	54.53	\$98,200	\$53,548	\$43,802	3393	97.29	3301	213	600

* Will automatically be included in the 2024 Distressed or Underserved Tract List

State Code	County Code	Tract Code	Tract Income Level	Distressed or Underserved Tract	Tract Median Family Income %	2023 FFIEC Est.MSA/MD non-MSA/MD Median Family Income	2023 Est. Tract Median Family Income	2020 Tract Median Family Income	Tract Population	Tract Minority %	Minority Population	Owner Occupied Units	1- to 4-Family Units
06	037	2043.00	Moderate	No	70.88	\$98,200	\$69,604	\$56,932	4433	97.38	4317	416	986
06	037	2044.10	Moderate	No	67.77	\$98,200	\$66,550	\$54,438	2174	96.09	2089	94	549
06	037	2044.20	Low	No	40.07	\$98,200	\$39,349	\$32,188	2870	97.14	2788	68	470
06	037	2046.00	Moderate	No	60.55	\$98,200	\$59,460	\$48,636	3740	95.83	3584	236	861
06	037	2047.00	Middle	No	82.25	\$98,200	\$80,770	\$66,061	4632	97.34	4509	628	1181
06	037	2048.10	Moderate	No	58.35	\$98,200	\$57,300	\$46,867	5166	98.04	5065	446	1094
06	037	2048.20	Moderate	No	61.19	\$98,200	\$60,089	\$49,148	2055	98.44	2023	210	560
06	037	2049.10	Moderate	No	53.10	\$98,200	\$52,144	\$42,656	3184	97.74	3112	211	657
06	037	2049.20	Moderate	No	71.88	\$98,200	\$70,586	\$57,738	2537	98.11	2489	246	662
06	037	2051.10	Moderate	No	56.38	\$98,200	\$55,365	\$45,288	3850	98.81	3804	0	160
06	037	2051.20	Low	No	39.94	\$98,200	\$39,221	\$32,083	3858	98.76	3810	112	343
06	037	2060.10	Low	No	49.16	\$98,200	\$48,275	\$39,489	3335	89.99	3001	102	349
06	037	2060.20	Middle	No	109.33	\$98,200	\$107,362	\$87,813	5577	83.88	4678	0	16
06	037	2060.50	Moderate	No	69.22	\$98,200	\$67,974	\$55,602	2312	94.51	2185	32	234
06	037	2060.51	Upper	No	161.94	\$98,200	\$159,025	\$130,066	2591	53.80	1394	390	205
06	037	2060.52	Upper	No	145.67	\$98,200	\$143,048	\$117,000	3296	69.72	2298	186	41
06	037	2060.53	Low	No	48.81	\$98,200	\$47,931	\$39,205	3261	95.19	3104	163	405
06	037	2060.54	Low	No	47.16	\$98,200	\$46,311	\$37,880	2670	98.09	2619	58	354
06	037	2062.01	Moderate	No	52.29	\$98,200	\$51,349	\$42,000	2647	77.37	2048	52	69
06	037	2062.02	Unknown	No	0.00	\$98,200	\$0	\$0	3035	79.37	2409	157	52
06	037	2063.01	Unknown	No	0.00	\$98,200	\$0	\$0	2074	82.35	1708	25	25
06	037	2063.02	Unknown	No	0.00	\$98,200	\$0	\$0	1375	79.05	1087	0	0
06	037	2063.03	Unknown	No	0.00	\$98,200	\$0	\$0	2858	80.44	2299	0	87
06	037	2071.01	Moderate	No	75.06	\$98,200	\$73,709	\$60,288	3233	83.88	2712	46	137
06	037	2071.02	Low	No	39.46	\$98,200	\$38,750	\$31,696	3374	90.34	3048	34	55
06	037	2071.03	Low	No	43.57	\$98,200	\$42,786	\$35,000	2099	91.81	1927	30	203
06	037	2073.03	Unknown	No	0.00	\$98,200	\$0	\$0	2311	62.74	1450	24	82
06	037	2073.04	Upper	No	136.95	\$98,200	\$134,485	\$110,000	2124	70.76	1503	0	28

* Will automatically be included in the 2024 Distressed or Underserved Tract List

State Code	County Code	Tract Code	Tract Income Level	Distressed or Underserved Tract	Tract Median Family Income %	2023 FFIEC Est.MSA/MD non-MSA/MD Median Family Income	2023 Est. Tract Median Family Income	2020 Tract Median Family Income	Tract Population	Tract Minority %	Minority Population	Owner Occupied Units	1- to 4-Family Units
06	037	2073.05	Upper	No	148.31	\$98,200	\$145,640	\$119,120	1181	52.07	615	26	15
06	037	2073.06	Unknown	No	0.00	\$98,200	\$0	\$0	2227	63.27	1409	129	0
06	037	2073.07	Unknown	No	0.00	\$98,200	\$0	\$0	1160	68.97	800	0	0
06	037	2073.08	Unknown	No	0.00	\$98,200	\$0	\$0	1407	54.58	768	0	11
06	037	2074.00	Upper	No	154.23	\$98,200	\$151,454	\$123,875	2002	73.68	1475	0	35
06	037	2075.01	Upper	No	150.72	\$98,200	\$148,007	\$121,058	2489	69.02	1718	185	13
06	037	2075.02	Unknown	No	0.00	\$98,200	\$0	\$0	4113	77.68	3195	0	62
06	037	2077.11	Upper	No	193.67	\$98,200	\$190,184	\$155,556	2280	62.46	1424	194	57
06	037	2077.12	Unknown	No	0.00	\$98,200	\$0	\$0	4737	61.35	2906	288	60
06	037	2079.01	Upper	No	151.60	\$98,200	\$148,871	\$121,765	3645	67.49	2460	132	52
06	037	2079.02	Upper	No	167.97	\$98,200	\$164,947	\$134,909	7405	66.09	4894	423	44
06	037	2080.01	Unknown	No	0.00	\$98,200	\$0	\$0	2494	84.44	2106	30	30
06	037	2080.02	Moderate	No	53.83	\$98,200	\$52,861	\$43,238	4113	90.18	3709	141	687
06	037	2083.01	Low	No	48.07	\$98,200	\$47,205	\$38,611	1878	96.17	1806	36	163
06	037	2083.02	Moderate	No	55.22	\$98,200	\$54,226	\$44,358	4560	91.80	4186	264	639
06	037	2084.01	Low	No	49.95	\$98,200	\$49,051	\$40,123	3832	96.63	3703	37	297
06	037	2084.02	Moderate	No	73.42	\$98,200	\$72,098	\$58,971	2590	90.23	2337	157	573
06	037	2085.01	Middle	No	89.30	\$98,200	\$87,693	\$71,731	2283	87.52	1998	81	354
06	037	2085.02	Moderate	No	56.82	\$98,200	\$55,797	\$45,640	3540	91.50	3239	11	307
06	037	2086.10	Moderate	No	66.47	\$98,200	\$65,274	\$53,389	3878	92.55	3589	122	476
06	037	2086.20	Moderate	No	67.09	\$98,200	\$65,882	\$53,889	4052	90.15	3653	183	310
06	037	2087.10	Middle	No	86.76	\$98,200	\$85,198	\$69,688	4147	91.99	3815	270	131
06	037	2087.20	Low	No	41.06	\$98,200	\$40,321	\$32,983	3810	90.10	3433	24	122
06	037	2088.01	Moderate	No	51.60	\$98,200	\$50,671	\$41,449	3566	89.65	3197	19	140
06	037	2088.02	Moderate	No	67.11	\$98,200	\$65,902	\$53,906	2942	86.68	2550	16	188
06	037	2089.02	Low	No	36.45	\$98,200	\$35,794	\$29,279	2570	97.47	2505	0	9
06	037	2089.03	Low	No	47.15	\$98,200	\$46,301	\$37,875	3888	97.20	3779	10	54
06	037	2089.04	Low	No	36.87	\$98,200	\$36,206	\$29,615	3882	96.24	3736	18	343
06	037	2091.03	Low	No	33.38	\$98,200	\$32,779	\$26,815	3079	97.08	2989	8	103

* Will automatically be included in the 2024 Distressed or Underserved Tract List

State Code	County Code	Tract Code	Tract Income Level	Distressed or Underserved Tract	Tract Median Family Income %	2023 FFIEC Est.MSA/MD non-MSA/MD Median Family Income	2023 Est. Tract Median Family Income	2020 Tract Median Family Income	Tract Population	Tract Minority %	Minority Population	Owner Occupied Units	1- to 4-Family Units
06	037	2091.04	Low	No	44.24	\$98,200	\$43,444	\$35,536	2380	93.74	2231	0	28
06	037	2091.05	Low	No	34.94	\$98,200	\$34,311	\$28,065	2665	98.09	2614	0	62
06	037	2091.06	Moderate	No	51.10	\$98,200	\$50,180	\$41,045	2632	88.91	2340	110	62
06	037	2092.01	Upper	No	132.58	\$98,200	\$130,194	\$106,488	2852	69.11	1971	170	29
06	037	2092.02	Low	No	34.71	\$98,200	\$34,085	\$27,880	1234	91.90	1134	0	44
06	037	2093.00	Low	No	42.81	\$98,200	\$42,039	\$34,388	4712	87.65	4130	10	95
06	037	2094.01	Low	No	41.85	\$98,200	\$41,097	\$33,613	4163	92.96	3870	9	121
06	037	2094.02	Low	No	40.88	\$98,200	\$40,144	\$32,837	4056	95.54	3875	26	34
06	037	2094.03	Low	No	30.70	\$98,200	\$30,147	\$24,665	3850	94.23	3628	19	107
06	037	2095.10	Low	No	39.33	\$98,200	\$38,622	\$31,591	2813	94.10	2647	8	123
06	037	2095.20	Low	No	40.03	\$98,200	\$39,309	\$32,155	2648	95.43	2527	9	93
06	037	2098.10	Low	No	35.63	\$98,200	\$34,989	\$28,618	2385	90.90	2168	15	121
06	037	2098.20	Moderate	No	54.32	\$98,200	\$53,342	\$43,636	2732	96.01	2623	125	408
06	037	2100.10	Low	No	33.88	\$98,200	\$33,270	\$27,219	3190	95.92	3060	163	267
06	037	2110.00	Upper	No	221.57	\$98,200	\$217,582	\$177,961	5268	44.40	2339	1172	1420
06	037	2111.21	Middle	No	81.07	\$98,200	\$79,611	\$65,114	2431	86.06	2092	57	176
06	037	2111.22	Low	No	46.86	\$98,200	\$46,017	\$37,639	2877	80.85	2326	4	163
06	037	2111.23	Middle	No	103.83	\$98,200	\$101,961	\$83,399	2097	83.83	1758	0	0
06	037	2111.24	Moderate	No	66.18	\$98,200	\$64,989	\$53,155	4070	91.84	3738	114	196
06	037	2112.01	Moderate	No	67.85	\$98,200	\$66,629	\$54,500	2538	87.86	2230	65	319
06	037	2112.02	Moderate	No	52.33	\$98,200	\$51,388	\$42,036	2693	87.34	2352	17	239
06	037	2113.10	Moderate	No	60.30	\$98,200	\$59,215	\$48,438	3603	92.78	3343	45	303
06	037	2113.20	Low	No	41.96	\$98,200	\$41,205	\$33,704	2899	87.00	2522	13	260
06	037	2114.10	Moderate	No	70.17	\$98,200	\$68,907	\$56,359	2956	92.83	2744	70	226
06	037	2114.20	Middle	No	84.64	\$98,200	\$83,116	\$67,981	3479	86.92	3024	184	309
06	037	2115.00	Middle	No	111.77	\$98,200	\$109,758	\$89,773	4230	62.53	2645	594	778
06	037	2117.01	Middle	No	114.36	\$98,200	\$112,302	\$91,855	2733	66.15	1808	430	560
06	037	2117.03	Moderate	No	66.99	\$98,200	\$65,784	\$53,807	4716	90.80	4282	233	53

* Will automatically be included in the 2024 Distressed or Underserved Tract List

State Code	County Code	Tract Code	Tract Income Level	Distressed or Underserved Tract	Tract Median Family Income %	2023 FFIEC Est.MSA/MD non-MSA/MD Median Family Income	2023 Est. Tract Median Family Income	2020 Tract Median Family Income	Tract Population	Tract Minority %	Minority Population	Owner Occupied Units	1- to 4-Family Units
06	037	2117.04	Moderate	No	72.87	\$98,200	\$71,558	\$58,529	2941	84.73	2492	175	74
06	037	2118.02	Moderate	No	56.07	\$98,200	\$55,061	\$45,039	4893	87.25	4269	146	48
06	037	2118.03	Moderate	No	76.88	\$98,200	\$75,496	\$61,750	3602	92.23	3322	138	117
06	037	2118.04	Moderate	No	51.55	\$98,200	\$50,622	\$41,406	3247	93.29	3029	41	97
06	037	2119.10	Moderate	No	61.48	\$98,200	\$60,373	\$49,386	4223	88.94	3756	59	67
06	037	2119.21	Moderate	No	51.06	\$98,200	\$50,141	\$41,012	2447	93.09	2278	11	35
06	037	2119.22	Moderate	No	59.54	\$98,200	\$58,468	\$47,823	3182	90.07	2866	20	50
06	037	2121.01	Middle	No	81.28	\$98,200	\$79,817	\$65,288	3146	87.41	2750	124	25
06	037	2121.02	Low	No	39.57	\$98,200	\$38,858	\$31,789	2579	85.77	2212	15	180
06	037	2122.02	Low	No	40.25	\$98,200	\$39,526	\$32,333	3364	95.07	3198	26	143
06	037	2122.03	Moderate	No	59.69	\$98,200	\$58,616	\$47,946	3216	90.52	2911	0	91
06	037	2122.04	Low	No	45.55	\$98,200	\$44,730	\$36,591	3227	94.48	3049	21	130
06	037	2123.03	Moderate	No	63.75	\$98,200	\$62,603	\$51,205	3486	86.95	3031	8	100
06	037	2123.04	Low	No	44.17	\$98,200	\$43,375	\$35,484	1738	85.90	1493	0	7
06	037	2123.05	Low	No	45.13	\$98,200	\$44,318	\$36,250	2533	92.50	2343	12	214
06	037	2123.06	Low	No	44.78	\$98,200	\$43,974	\$35,966	2793	93.34	2607	36	287
06	037	2124.10	Moderate	No	58.47	\$98,200	\$57,418	\$46,964	3560	89.89	3200	7	153
06	037	2124.20	Moderate	No	59.16	\$98,200	\$58,095	\$47,522	2875	91.30	2625	90	203
06	037	2125.01	Moderate	No	63.10	\$98,200	\$61,964	\$50,682	1944	82.30	1600	31	62
06	037	2125.02	Moderate	No	67.57	\$98,200	\$66,354	\$54,275	3363	84.60	2845	97	31
06	037	2126.10	Moderate	No	73.47	\$98,200	\$72,148	\$59,013	4049	87.35	3537	405	345
06	037	2126.20	Moderate	No	68.56	\$98,200	\$67,326	\$55,066	4111	91.75	3772	84	240
06	037	2127.01	Middle	No	84.73	\$98,200	\$83,205	\$68,056	2487	90.47	2250	299	412
06	037	2127.02	Upper	No	130.37	\$98,200	\$128,023	\$104,716	3687	76.19	2809	708	711
06	037	2128.00	Middle	No	99.44	\$98,200	\$97,650	\$79,875	4121	86.58	3568	640	1438
06	037	2129.00	Moderate	No	71.10	\$98,200	\$69,820	\$57,109	3721	90.30	3360	182	579
06	037	2131.00	Low	No	49.61	\$98,200	\$48,717	\$39,853	2507	90.55	2270	279	285
06	037	2132.01	Low	No	48.24	\$98,200	\$47,372	\$38,750	4330	95.54	4137	110	281
06	037	2132.02	Moderate	No	53.15	\$98,200	\$52,193	\$42,692	3679	95.79	3524	229	736

* Will automatically be included in the 2024 Distressed or Underserved Tract List

State Code	County Code	Tract Code	Tract Income Level	Distressed or Underserved Tract	Tract Median Family Income %	2023 FFIEC Est.MSA/MD non-MSA/MD Median Family Income	2023 Est. Tract Median Family Income	2020 Tract Median Family Income	Tract Population	Tract Minority %	Minority Population	Owner Occupied Units	1- to 4-Family Units
06	037	2133.10	Moderate	No	72.33	\$98,200	\$71,028	\$58,095	3323	96.12	3194	168	362
06	037	2133.20	Low	No	48.83	\$98,200	\$47,951	\$39,219	3006	94.84	2851	84	324
06	037	2134.01	Low	No	41.63	\$98,200	\$40,881	\$33,438	4806	96.86	4655	8	83
06	037	2134.02	Moderate	No	54.39	\$98,200	\$53,411	\$43,689	5119	95.04	4865	138	391
06	037	2140.00	Upper	No	222.04	\$98,200	\$218,043	\$178,341	3808	15.49	590	827	1169
06	037	2141.00	Upper	No	196.15	\$98,200	\$192,619	\$157,546	4111	19.29	793	712	1356
06	037	2144.00	Upper	No	165.92	\$98,200	\$162,933	\$133,269	2980	28.02	835	40	1023
06	037	2145.01	Upper	No	121.14	\$98,200	\$118,959	\$97,304	3104	47.62	1478	44	444
06	037	2145.03	Upper	No	126.22	\$98,200	\$123,948	\$101,384	3495	58.45	2043	22	189
06	037	2145.04	Upper	No	120.59	\$98,200	\$118,419	\$96,862	3871	60.50	2342	51	125
06	037	2145.05	Moderate	No	74.03	\$98,200	\$72,697	\$59,464	1817	46.62	847	0	62
06	037	2146.00	Upper	No	197.98	\$98,200	\$194,416	\$159,018	2600	27.92	726	292	781
06	037	2147.00	Upper	No	167.98	\$98,200	\$164,956	\$134,919	2731	30.43	831	460	821
06	037	2148.00	Upper	No	187.74	\$98,200	\$184,361	\$150,795	2843	26.84	763	372	708
06	037	2149.02	Upper	No	126.77	\$98,200	\$124,488	\$101,819	2668	30.55	815	399	203
06	037	2149.03	Upper	No	159.75	\$98,200	\$156,875	\$128,309	1542	24.32	375	182	41
06	037	2149.04	Upper	No	285.61	\$98,200	\$280,469	\$229,394	1696	27.18	461	146	124
06	037	2151.01	Unknown	No	0.00	\$98,200	\$0	\$0	2614	48.01	1255	95	51
06	037	2151.02	Upper	No	123.95	\$98,200	\$121,719	\$99,559	3123	39.26	1226	30	281
06	037	2161.00	Upper	No	158.49	\$98,200	\$155,637	\$127,296	2465	54.97	1355	586	995
06	037	2162.01	Upper	No	212.33	\$98,200	\$208,508	\$170,544	2701	45.87	1239	386	658
06	037	2162.02	Upper	No	123.16	\$98,200	\$120,943	\$98,919	2838	62.16	1764	377	882
06	037	2163.01	Upper	No	232.67	\$98,200	\$228,482	\$186,875	1374	31.08	427	478	650
06	037	2163.02	Upper	No	143.18	\$98,200	\$140,603	\$115,000	3551	45.68	1622	313	577
06	037	2164.01	Unknown	No	0.00	\$98,200	\$0	\$0	4165	31.98	1332	140	472
06	037	2164.02	Middle	No	98.74	\$98,200	\$96,963	\$79,306	2644	29.20	772	87	357
06	037	2167.00	Upper	No	147.85	\$98,200	\$145,189	\$118,750	3938	61.02	2403	574	1092
06	037	2168.00	Upper	No	173.40	\$98,200	\$170,279	\$139,276	3566	40.69	1451	490	1180

* Will automatically be included in the 2024 Distressed or Underserved Tract List

State Code	County Code	Tract Code	Tract Income Level	Distressed or Underserved Tract	Tract Median Family Income %	2023 FFIEC Est.MSA/MD non-MSA/MD Median Family Income	2023 Est. Tract Median Family Income	2020 Tract Median Family Income	Tract Population	Tract Minority %	Minority Population	Owner Occupied Units	1- to 4-Family Units
06	037	2169.01	Upper	No	187.53	\$98,200	\$184,154	\$150,625	2888	64.13	1852	753	1214
06	037	2169.02	Upper	No	165.61	\$98,200	\$162,629	\$133,017	2331	54.23	1264	247	527
06	037	2170.01	Upper	No	142.01	\$98,200	\$139,454	\$114,063	2863	19.14	548	445	718
06	037	2170.02	Upper	No	149.62	\$98,200	\$146,927	\$120,172	5084	36.00	1830	523	1028
06	037	2171.01	Unknown	No	0.00	\$98,200	\$0	\$0	2520	82.46	2078	175	772
06	037	2171.02	Upper	No	124.33	\$98,200	\$122,092	\$99,861	2930	62.63	1835	358	887
06	037	2172.00	Middle	No	87.75	\$98,200	\$86,171	\$70,481	3887	73.14	2843	414	1247
06	037	2181.10	Moderate	No	53.69	\$98,200	\$52,724	\$43,125	3120	91.51	2855	301	1089
06	037	2181.20	Moderate	No	56.29	\$98,200	\$55,277	\$45,217	4250	95.27	4049	344	886
06	037	2182.10	Moderate	No	69.94	\$98,200	\$68,681	\$56,175	3951	92.33	3648	214	686
06	037	2182.20	Middle	No	97.85	\$98,200	\$96,089	\$78,594	4123	86.49	3566	523	1131
06	037	2183.00	Middle	No	106.33	\$98,200	\$104,416	\$85,402	5206	85.77	4465	522	1476
06	037	2184.00	Moderate	No	77.06	\$98,200	\$75,673	\$61,898	4364	90.01	3928	421	1185
06	037	2185.00	Middle	No	81.31	\$98,200	\$79,846	\$65,313	2810	87.65	2463	264	740
06	037	2186.00	Middle	No	83.69	\$98,200	\$82,184	\$67,218	2820	88.48	2495	340	946
06	037	2187.01	Moderate	No	73.02	\$98,200	\$71,706	\$58,654	2455	90.88	2231	315	639
06	037	2187.02	Moderate	No	64.08	\$98,200	\$62,927	\$51,471	2199	92.04	2024	188	449
06	037	2188.00	Moderate	No	55.24	\$98,200	\$54,246	\$44,375	2633	95.06	2503	204	783
06	037	2189.00	Moderate	No	78.86	\$98,200	\$77,441	\$63,341	5329	90.58	4827	345	1160
06	037	2190.10	Moderate	No	58.93	\$98,200	\$57,869	\$47,333	2749	92.58	2545	515	999
06	037	2190.20	Moderate	No	67.63	\$98,200	\$66,413	\$54,320	4590	92.90	4264	660	1430
06	037	2193.00	Moderate	No	63.03	\$98,200	\$61,895	\$50,625	3757	92.76	3485	308	1139
06	037	2195.00	Middle	No	113.90	\$98,200	\$111,850	\$91,484	1783	90.30	1610	614	837
06	037	2197.00	Moderate	No	79.43	\$98,200	\$78,000	\$63,798	4186	90.92	3806	694	1332
06	037	2198.00	Moderate	No	69.53	\$98,200	\$68,278	\$55,850	2931	92.97	2725	332	874
06	037	2199.01	Moderate	No	57.74	\$98,200	\$56,701	\$46,379	4651	93.31	4340	360	1289
06	037	2199.02	Middle	No	81.96	\$98,200	\$80,485	\$65,833	3878	92.01	3568	540	957
06	037	2200.00	Low	No	49.82	\$98,200	\$48,923	\$40,015	5420	89.63	4858	521	1790
06	037	2201.00	Moderate	No	57.11	\$98,200	\$56,082	\$45,875	2437	89.33	2177	560	698

* Will automatically be included in the 2024 Distressed or Underserved Tract List

State Code	County Code	Tract Code	Tract Income Level	Distressed or Underserved Tract	Tract Median Family Income %	2023 FFIEC Est.MSA/MD non-MSA/MD Median Family Income	2023 Est. Tract Median Family Income	2020 Tract Median Family Income	Tract Population	Tract Minority %	Minority Population	Owner Occupied Units	1- to 4-Family Units
06	037	2211.10	Low	No	43.83	\$98,200	\$43,041	\$35,208	3289	96.90	3187	138	463
06	037	2211.20	Moderate	No	53.62	\$98,200	\$52,655	\$43,074	3030	98.78	2993	67	499
06	037	2212.10	Moderate	No	61.21	\$98,200	\$60,108	\$49,167	2917	94.38	2753	251	716
06	037	2212.20	Moderate	No	59.07	\$98,200	\$58,007	\$47,446	3143	94.72	2977	168	612
06	037	2213.02	Low	No	43.32	\$98,200	\$42,540	\$34,797	4330	93.79	4061	154	591
06	037	2213.03	Low	No	41.05	\$98,200	\$40,311	\$32,976	2384	96.02	2289	61	334
06	037	2213.04	Moderate	No	67.89	\$98,200	\$66,668	\$54,530	3032	94.66	2870	73	294
06	037	2214.01	Low	No	37.03	\$98,200	\$36,363	\$29,744	3362	92.77	3119	176	596
06	037	2214.02	Moderate	No	55.71	\$98,200	\$54,707	\$44,750	2700	90.19	2435	230	521
06	037	2215.00	Low	No	46.02	\$98,200	\$45,192	\$36,964	3864	95.96	3708	215	521
06	037	2216.01	Moderate	No	63.29	\$98,200	\$62,151	\$50,833	3175	93.80	2978	173	673
06	037	2216.02	Moderate	No	68.93	\$98,200	\$67,689	\$55,368	2693	95.99	2585	104	408
06	037	2217.10	Moderate	No	64.84	\$98,200	\$63,673	\$52,083	2596	91.10	2365	157	741
06	037	2218.10	Unknown	No	0.00	\$98,200	\$0	\$0	2746	86.93	2387	85	461
06	037	2218.20	Moderate	No	68.24	\$98,200	\$67,012	\$54,813	2797	69.68	1949	68	348
06	037	2219.00	Low	No	45.49	\$98,200	\$44,671	\$36,544	4917	70.84	3483	44	446
06	037	2220.01	Middle	No	92.92	\$98,200	\$91,247	\$74,635	3218	89.96	2895	465	851
06	037	2220.02	Moderate	No	64.96	\$98,200	\$63,791	\$52,179	4648	96.54	4487	525	1283
06	037	2221.00	Moderate	No	64.14	\$98,200	\$62,985	\$51,522	3712	94.96	3525	427	1123
06	037	2222.00	Moderate	No	66.07	\$98,200	\$64,881	\$53,068	3878	92.24	3577	318	871
06	037	2225.00	Moderate	No	76.26	\$98,200	\$74,887	\$61,250	4702	95.24	4478	444	1157
06	037	2226.00	Moderate	No	52.84	\$98,200	\$51,889	\$42,440	5141	90.97	4677	286	1198
06	037	2227.00	Unknown	No	0.00	\$98,200	\$0	\$0	4704	63.56	2990	0	22
06	037	2240.10	Low	No	46.53	\$98,200	\$45,692	\$37,375	3621	83.71	3031	7	44
06	037	2240.20	Low	No	33.54	\$98,200	\$32,936	\$26,942	3231	87.31	2821	42	319
06	037	2242.00	Moderate	No	52.91	\$98,200	\$51,958	\$42,500	2385	96.39	2299	71	393
06	037	2243.10	Moderate	No	51.87	\$98,200	\$50,936	\$41,667	2090	92.01	1923	83	256
06	037	2243.20	Low	No	24.51	\$98,200	\$24,069	\$19,688	2962	97.87	2899	45	251

* Will automatically be included in the 2024 Distressed or Underserved Tract List

State Code	County Code	Tract Code	Tract Income Level	Distressed or Underserved Tract	Tract Median Family Income %	2023 FFIEC Est.MSA/MD non-MSA/MD Median Family Income	2023 Est. Tract Median Family Income	2020 Tract Median Family Income	Tract Population	Tract Minority %	Minority Population	Owner Occupied Units	1- to 4-Family Units
06	037	2244.10	Moderate	No	65.56	\$98,200	\$64,380	\$52,663	2906	84.86	2466	285	649
06	037	2244.20	Low	No	29.33	\$98,200	\$28,802	\$23,559	2068	92.50	1913	57	282
06	037	2246.00	Low	No	49.29	\$98,200	\$48,403	\$39,591	3501	94.29	3301	124	440
06	037	2247.01	Upper	No	150.07	\$98,200	\$147,369	\$120,536	2077	75.49	1568	11	27
06	037	2247.02	Unknown	No	0.00	\$98,200	\$0	\$0	3287	65.77	2162	0	88
06	037	2260.01	Low	No	38.51	\$98,200	\$37,817	\$30,938	2632	91.38	2405	79	362
06	037	2260.02	Moderate	No	70.12	\$98,200	\$68,858	\$56,326	3587	70.98	2546	109	89
06	037	2264.10	Low	No	44.28	\$98,200	\$43,483	\$35,570	3456	99.02	3422	130	580
06	037	2264.20	Moderate	No	57.30	\$98,200	\$56,269	\$46,027	5026	98.95	4973	264	763
06	037	2267.01	Moderate	No	59.02	\$98,200	\$57,958	\$47,411	2969	98.28	2918	240	586
06	037	2267.02	Low	No	42.92	\$98,200	\$42,147	\$34,475	2884	98.54	2842	278	721
06	037	2270.10	Moderate	No	53.81	\$98,200	\$52,841	\$43,223	4506	98.36	4432	188	1028
06	037	2270.20	Moderate	No	67.07	\$98,200	\$65,863	\$53,875	3508	98.92	3470	235	766
06	037	2281.00	Moderate	No	51.69	\$98,200	\$50,760	\$41,518	4796	99.17	4756	511	1212
06	037	2282.10	Moderate	No	57.70	\$98,200	\$56,661	\$46,346	3770	98.89	3728	310	813
06	037	2282.20	Moderate	No	60.91	\$98,200	\$59,814	\$48,929	4458	99.17	4421	323	873
06	037	2283.10	Moderate	No	55.29	\$98,200	\$54,295	\$44,408	4491	98.62	4429	275	777
06	037	2283.20	Moderate	No	54.00	\$98,200	\$53,028	\$43,373	3023	99.21	2999	150	603
06	037	2284.10	Moderate	No	52.48	\$98,200	\$51,535	\$42,154	3129	98.98	3097	156	677
06	037	2284.20	Low	No	48.84	\$98,200	\$47,961	\$39,233	3041	99.21	3017	178	623
06	037	2285.00	Low	No	42.02	\$98,200	\$41,264	\$33,750	5376	98.46	5293	278	1096
06	037	2286.00	Moderate	No	59.95	\$98,200	\$58,871	\$48,158	4882	99.26	4846	290	1054
06	037	2287.10	Low	No	45.70	\$98,200	\$44,877	\$36,705	4245	98.73	4191	231	874
06	037	2287.20	Moderate	No	51.35	\$98,200	\$50,426	\$41,250	4394	99.32	4364	329	1092
06	037	2288.00	Moderate	No	50.87	\$98,200	\$49,954	\$40,864	5709	98.77	5639	505	1089
06	037	2289.00	Low	No	38.33	\$98,200	\$37,640	\$30,786	3420	99.56	3405	147	559
06	037	2291.00	Moderate	No	75.37	\$98,200	\$74,013	\$60,536	4523	99.23	4488	486	1099
06	037	2292.00	Middle	No	81.07	\$98,200	\$79,611	\$65,114	4636	99.03	4591	292	901
06	037	2293.00	Moderate	No	59.81	\$98,200	\$58,733	\$48,039	5642	98.65	5566	353	1205

* Will automatically be included in the 2024 Distressed or Underserved Tract List

State Code	County Code	Tract Code	Tract Income Level	Distressed or Underserved Tract	Tract Median Family Income %	2023 FFIEC Est.MSA/MD non-MSA/MD Median Family Income	2023 Est. Tract Median Family Income	2020 Tract Median Family Income	Tract Population	Tract Minority %	Minority Population	Owner Occupied Units	1- to 4-Family Units
06	037	2294.10	Moderate	No	52.13	\$98,200	\$51,192	\$41,875	3471	98.50	3419	218	822
06	037	2294.20	Moderate	No	61.61	\$98,200	\$60,501	\$49,491	4681	99.10	4639	353	943
06	037	2311.00	Low	No	38.09	\$98,200	\$37,404	\$30,594	3148	94.82	2985	79	489
06	037	2312.10	Low	No	40.27	\$98,200	\$39,545	\$32,344	3793	97.07	3682	158	792
06	037	2312.20	Moderate	No	63.36	\$98,200	\$62,220	\$50,893	3942	96.91	3820	142	521
06	037	2313.01	Moderate	No	51.42	\$98,200	\$50,494	\$41,301	2797	97.75	2734	231	652
06	037	2313.02	Moderate	No	78.37	\$98,200	\$76,959	\$62,946	2733	94.80	2591	382	862
06	037	2314.00	Moderate	No	78.21	\$98,200	\$76,802	\$62,819	4590	96.23	4417	674	1409
06	037	2315.00	Middle	No	104.56	\$98,200	\$102,678	\$83,984	4725	95.53	4514	891	1333
06	037	2316.01	Middle	No	82.69	\$98,200	\$81,202	\$66,419	2254	97.87	2206	272	790
06	037	2316.02	Moderate	No	59.02	\$98,200	\$57,958	\$47,404	2148	97.21	2088	315	616
06	037	2316.03	Moderate	No	56.51	\$98,200	\$55,493	\$45,388	2737	98.32	2691	123	560
06	037	2317.10	Low	No	45.18	\$98,200	\$44,367	\$36,292	4311	97.63	4209	93	868
06	037	2317.20	Moderate	No	57.81	\$98,200	\$56,769	\$46,439	5060	97.47	4932	255	789
06	037	2318.00	Low	No	38.66	\$98,200	\$37,964	\$31,058	5253	98.12	5154	229	1094
06	037	2319.01	Unknown	No	0.00	\$98,200	\$0	\$0	2741	98.58	2702	293	669
06	037	2319.02	Low	No	42.88	\$98,200	\$42,108	\$34,444	3166	98.17	3108	248	653
06	037	2321.10	Moderate	No	64.45	\$98,200	\$63,290	\$51,771	3336	98.11	3273	167	683
06	037	2321.20	Moderate	No	55.58	\$98,200	\$54,580	\$44,641	5019	98.82	4960	328	1198
06	037	2322.00	Moderate	No	76.99	\$98,200	\$75,604	\$61,844	3204	97.10	3111	311	694
06	037	2323.00	Middle	No	93.98	\$98,200	\$92,288	\$75,486	4376	97.87	4283	685	995
06	037	2324.01	Moderate	No	64.72	\$98,200	\$63,555	\$51,989	3702	98.00	3628	507	1115
06	037	2324.02	Moderate	No	66.45	\$98,200	\$65,254	\$53,375	3163	97.34	3079	500	954
06	037	2325.00	Moderate	No	77.38	\$98,200	\$75,987	\$62,150	5066	98.07	4968	751	1289
06	037	2326.01	Moderate	No	51.87	\$98,200	\$50,936	\$41,667	2052	99.07	2033	272	566
06	037	2326.02	Moderate	No	71.20	\$98,200	\$69,918	\$57,188	4540	97.91	4445	565	1165
06	037	2327.01	Moderate	No	53.49	\$98,200	\$52,527	\$42,969	2228	99.15	2209	211	565
06	037	2327.02	Moderate	No	66.83	\$98,200	\$65,627	\$53,676	3932	98.52	3874	370	929

* Will automatically be included in the 2024 Distressed or Underserved Tract List

State Code	County Code	Tract Code	Tract Income Level	Distressed or Underserved Tract	Tract Median Family Income %	2023 FFIEC Est.MSA/MD non-MSA/MD Median Family Income	2023 Est. Tract Median Family Income	2020 Tract Median Family Income	Tract Population	Tract Minority %	Minority Population	Owner Occupied Units	1- to 4-Family Units
06	037	2328.00	Moderate	No	54.95	\$98,200	\$53,961	\$44,138	4034	98.86	3988	319	844
06	037	2340.01	Upper	No	125.36	\$98,200	\$123,104	\$100,690	2361	90.05	2126	773	1026
06	037	2340.02	Moderate	No	67.89	\$98,200	\$66,668	\$54,531	2977	95.57	2845	429	1002
06	037	2342.00	Upper	No	125.82	\$98,200	\$123,555	\$101,058	2459	90.20	2218	823	1016
06	037	2343.01	Middle	No	119.34	\$98,200	\$117,192	\$95,855	1918	93.01	1784	271	748
06	037	2343.02	Middle	No	91.03	\$98,200	\$89,391	\$73,117	2597	96.23	2499	191	848
06	037	2345.01	Middle	No	110.49	\$98,200	\$108,501	\$88,750	3062	96.24	2947	622	924
06	037	2345.02	Moderate	No	71.07	\$98,200	\$69,791	\$57,083	2912	95.74	2788	386	1041
06	037	2346.00	Middle	No	103.62	\$98,200	\$101,755	\$83,229	5106	94.44	4822	1127	1592
06	037	2347.00	Middle	No	81.64	\$98,200	\$80,170	\$65,574	4209	97.08	4086	644	1138
06	037	2348.00	Moderate	No	79.28	\$98,200	\$77,853	\$63,676	3561	97.30	3465	673	1024
06	037	2349.01	Low	No	42.74	\$98,200	\$41,971	\$34,332	3103	98.20	3047	30	362
06	037	2349.02	Low	No	47.32	\$98,200	\$46,468	\$38,008	4238	96.39	4085	312	837
06	037	2351.00	Upper	No	130.91	\$98,200	\$128,554	\$105,147	4690	89.57	4201	1320	1843
06	037	2352.01	Middle	No	96.39	\$98,200	\$94,655	\$77,422	2921	96.30	2813	692	945
06	037	2352.02	Moderate	No	72.36	\$98,200	\$71,058	\$58,125	4765	98.07	4673	594	1072
06	037	2360.01	Upper	No	144.21	\$98,200	\$141,614	\$115,828	4422	73.52	3251	1583	1502
06	037	2361.01	Moderate	No	58.45	\$98,200	\$57,398	\$46,950	2823	94.05	2655	327	664
06	037	2361.02	Middle	No	88.31	\$98,200	\$86,720	\$70,932	3141	95.51	3000	473	861
06	037	2362.03	Moderate	No	52.72	\$98,200	\$51,771	\$42,350	3743	96.95	3629	28	495
06	037	2362.04	Low	No	46.25	\$98,200	\$45,418	\$37,153	3210	96.54	3099	0	100
06	037	2362.05	Low	No	39.62	\$98,200	\$38,907	\$31,823	3403	97.62	3322	46	33
06	037	2362.06	Low	No	49.39	\$98,200	\$48,501	\$39,670	2571	95.64	2459	0	468
06	037	2364.00	Upper	No	142.31	\$98,200	\$139,748	\$114,302	4346	90.70	3942	1130	1463
06	037	2371.01	Moderate	No	59.61	\$98,200	\$58,537	\$47,877	4144	98.94	4100	274	913
06	037	2371.02	Moderate	No	52.91	\$98,200	\$51,958	\$42,500	3625	99.01	3589	228	833
06	037	2372.01	Moderate	No	67.75	\$98,200	\$66,531	\$54,420	3546	98.73	3501	419	1082
06	037	2372.02	Moderate	No	66.87	\$98,200	\$65,666	\$53,712	4414	98.55	4350	520	1259
06	037	2373.00	Middle	No	100.12	\$98,200	\$98,318	\$80,417	5531	98.17	5430	1051	1822

* Will automatically be included in the 2024 Distressed or Underserved Tract List

State Code	County Code	Tract Code	Tract Income Level	Distressed or Underserved Tract	Tract Median Family Income %	2023 FFIEC Est.MSA/MD non-MSA/MD Median Family Income	2023 Est. Tract Median Family Income	2020 Tract Median Family Income	Tract Population	Tract Minority %	Minority Population	Owner Occupied Units	1- to 4-Family Units
06	037	2374.01	Moderate	No	78.98	\$98,200	\$77,558	\$63,438	3765	98.54	3710	625	1034
06	037	2374.02	Middle	No	95.83	\$98,200	\$94,105	\$76,969	3640	99.12	3608	654	899
06	037	2375.00	Low	No	39.96	\$98,200	\$39,241	\$32,100	2856	98.25	2806	112	523
06	037	2376.00	Moderate	No	56.20	\$98,200	\$55,188	\$45,139	4112	99.03	4072	266	917
06	037	2377.10	Moderate	No	54.53	\$98,200	\$53,548	\$43,797	3992	99.05	3954	172	819
06	037	2377.20	Low	No	46.53	\$98,200	\$45,692	\$37,378	3470	98.99	3435	173	604
06	037	2378.00	Moderate	No	79.78	\$98,200	\$78,344	\$64,079	4335	98.52	4271	798	1210
06	037	2379.00	Middle	No	84.66	\$98,200	\$83,136	\$68,000	3726	97.69	3640	921	1212
06	037	2380.00	Middle	No	90.26	\$98,200	\$88,635	\$72,500	5969	98.24	5864	1273	2155
06	037	2381.00	Middle	No	80.52	\$98,200	\$79,071	\$64,674	4683	97.67	4574	810	1881
06	037	2382.00	Moderate	No	65.36	\$98,200	\$64,184	\$52,500	5848	98.24	5745	769	1742
06	037	2383.10	Moderate	No	59.67	\$98,200	\$58,596	\$47,926	5087	99.04	5038	160	801
06	037	2383.20	Low	No	42.14	\$98,200	\$41,381	\$33,851	3975	98.89	3931	126	492
06	037	2384.00	Middle	No	114.45	\$98,200	\$112,390	\$91,929	4632	97.93	4536	1183	1584
06	037	2392.01	Low	No	45.90	\$98,200	\$45,074	\$36,866	3819	98.11	3747	151	783
06	037	2392.02	Moderate	No	57.58	\$98,200	\$56,544	\$46,250	5013	99.20	4973	228	1088
06	037	2393.10	Moderate	No	51.16	\$98,200	\$50,239	\$41,092	4031	98.11	3955	199	930
06	037	2393.20	Moderate	No	61.03	\$98,200	\$59,931	\$49,020	3441	99.24	3415	309	772
06	037	2393.30	Moderate	No	59.49	\$98,200	\$58,419	\$47,788	2979	98.99	2949	247	691
06	037	2395.01	Moderate	No	63.99	\$98,200	\$62,838	\$51,397	3835	99.19	3804	339	912
06	037	2395.02	Moderate	No	52.41	\$98,200	\$51,467	\$42,102	3697	98.40	3638	273	866
06	037	2396.01	Moderate	No	55.92	\$98,200	\$54,913	\$44,917	3631	98.51	3577	311	808
06	037	2396.02	Low	No	45.85	\$98,200	\$45,025	\$36,827	3487	99.14	3457	241	811
06	037	2397.01	Low	No	41.55	\$98,200	\$40,802	\$33,375	4415	98.89	4366	230	1049
06	037	2397.02	Moderate	No	53.86	\$98,200	\$52,891	\$43,264	4224	98.39	4156	291	1062
06	037	2398.01	Moderate	No	72.57	\$98,200	\$71,264	\$58,290	3873	98.66	3821	322	882
06	037	2398.02	Moderate	No	64.15	\$98,200	\$62,995	\$51,528	5103	98.86	5045	421	1260
06	037	2400.10	Low	No	44.09	\$98,200	\$43,296	\$35,417	3818	99.16	3786	237	922

* Will automatically be included in the 2024 Distressed or Underserved Tract List

State Code	County Code	Tract Code	Tract Income Level	Distressed or Underserved Tract	Tract Median Family Income %	2023 FFIEC Est.MSA/MD non-MSA/MD Median Family Income	2023 Est. Tract Median Family Income	2020 Tract Median Family Income	Tract Population	Tract Minority %	Minority Population	Owner Occupied Units	1- to 4-Family Units
06	037	2400.20	Moderate	No	64.74	\$98,200	\$63,575	\$52,000	5294	98.90	5236	578	1258
06	037	2402.00	Moderate	No	68.71	\$98,200	\$67,473	\$55,191	5910	99.07	5855	430	1302
06	037	2403.01	Unknown	No	0.00	\$98,200	\$0	\$0	2831	98.66	2793	188	673
06	037	2403.02	Unknown	No	0.00	\$98,200	\$0	\$0	3114	98.81	3077	118	739
06	037	2404.01	Moderate	No	53.84	\$98,200	\$52,871	\$43,250	5493	98.98	5437	431	1000
06	037	2404.02	Moderate	No	68.09	\$98,200	\$66,864	\$54,688	3856	98.78	3809	532	942
06	037	2405.00	Moderate	No	57.86	\$98,200	\$56,819	\$46,477	6505	98.03	6377	396	1496
06	037	2406.00	Moderate	No	62.70	\$98,200	\$61,571	\$50,361	5457	98.11	5354	357	1120
06	037	2407.00	Moderate	No	63.58	\$98,200	\$62,436	\$51,071	6573	99.15	6517	765	1561
06	037	2408.00	Moderate	No	52.17	\$98,200	\$51,231	\$41,905	4438	98.94	4391	562	1035
06	037	2409.01	Middle	No	85.98	\$98,200	\$84,432	\$69,063	2697	98.70	2662	351	562
06	037	2409.02	Low	No	40.46	\$98,200	\$39,732	\$32,500	3304	98.94	3269	311	817
06	037	2410.01	Moderate	No	65.64	\$98,200	\$64,458	\$52,724	4525	98.83	4472	506	970
06	037	2410.02	Middle	No	84.21	\$98,200	\$82,694	\$67,635	3941	98.86	3896	407	747
06	037	2411.10	Moderate	No	74.63	\$98,200	\$73,287	\$59,947	3295	99.30	3272	320	776
06	037	2411.20	Low	No	44.68	\$98,200	\$43,876	\$35,893	4902	98.92	4849	398	968
06	037	2412.01	Moderate	No	68.09	\$98,200	\$66,864	\$54,688	3105	98.71	3065	503	696
06	037	2412.02	Moderate	No	61.34	\$98,200	\$60,236	\$49,271	5148	98.50	5071	574	1160
06	037	2413.00	Moderate	No	65.56	\$98,200	\$64,380	\$52,656	2262	98.72	2233	304	512
06	037	2414.00	Moderate	No	69.32	\$98,200	\$68,072	\$55,682	3612	98.45	3556	350	729
06	037	2420.00	Low	No	49.66	\$98,200	\$48,766	\$39,890	4459	99.13	4420	323	1103
06	037	2421.00	Low	No	26.50	\$98,200	\$26,023	\$21,289	2497	99.40	2482	1	112
06	037	2422.01	Low	No	48.83	\$98,200	\$47,951	\$39,219	3696	99.40	3674	297	841
06	037	2422.02	Low	No	33.22	\$98,200	\$32,622	\$26,688	3387	99.23	3361	237	579
06	037	2423.00	Low	No	49.53	\$98,200	\$48,638	\$39,786	4958	98.61	4889	256	829
06	037	2426.00	Low	No	26.94	\$98,200	\$26,455	\$21,641	4794	99.40	4765	107	437
06	037	2427.00	Moderate	No	52.16	\$98,200	\$51,221	\$41,895	5932	99.02	5874	858	1365
06	037	2430.01	Moderate	No	64.73	\$98,200	\$63,565	\$51,994	3304	98.97	3270	458	745
06	037	2430.02	Moderate	No	71.34	\$98,200	\$70,056	\$57,303	3527	99.04	3493	397	713

* Will automatically be included in the 2024 Distressed or Underserved Tract List

State Code	County Code	Tract Code	Tract Income Level	Distressed or Underserved Tract	Tract Median Family Income %	2023 FFIEC Est.MSA/MD non-MSA/MD Median Family Income	2023 Est. Tract Median Family Income	2020 Tract Median Family Income	Tract Population	Tract Minority %	Minority Population	Owner Occupied Units	1- to 4-Family Units
06	037	2431.00	Low	No	39.08	\$98,200	\$38,377	\$31,389	5692	98.00	5578	446	880
06	037	2611.02	Upper	No	252.29	\$98,200	\$247,749	\$202,639	4072	20.33	828	1375	1828
06	037	2611.03	Upper	No	292.99	\$98,200	\$287,716	\$235,323	1880	19.52	367	609	745
06	037	2611.04	Upper	No	311.26	\$98,200	\$305,657	\$250,001	1638	23.75	389	575	806
06	037	2612.00	Upper	No	236.63	\$98,200	\$232,371	\$190,058	4329	24.46	1059	1409	1854
06	037	2621.00	Upper	No	311.26	\$98,200	\$305,657	\$250,001	3195	21.28	680	962	1396
06	037	2622.00	Upper	No	311.26	\$98,200	\$305,657	\$250,001	4553	26.31	1198	1202	1561
06	037	2623.01	Upper	No	288.69	\$98,200	\$283,494	\$231,875	2778	31.89	886	772	1004
06	037	2623.02	Upper	No	311.26	\$98,200	\$305,657	\$250,001	2870	19.06	547	1068	1217
06	037	2623.03	Upper	No	311.26	\$98,200	\$305,657	\$250,001	3157	18.06	570	1033	1214
06	037	2624.00	Upper	No	311.26	\$98,200	\$305,657	\$250,001	3242	19.19	622	918	1349
06	037	2625.01	Upper	No	311.26	\$98,200	\$305,657	\$250,001	3741	16.60	621	1202	1220
06	037	2626.01	Upper	No	305.19	\$98,200	\$299,697	\$245,125	3783	22.13	837	1175	1338
06	037	2626.04	Upper	No	311.26	\$98,200	\$305,657	\$250,001	6116	20.41	1248	1818	2098
06	037	2627.04	Upper	No	311.26	\$98,200	\$305,657	\$250,001	3651	21.94	801	1032	1368
06	037	2627.06	Upper	No	311.26	\$98,200	\$305,657	\$250,001	3537	17.47	618	1029	1313
06	037	2628.02	Upper	No	269.71	\$98,200	\$264,855	\$216,625	3907	16.71	653	1055	1432
06	037	2640.00	Upper	No	299.14	\$98,200	\$293,755	\$240,268	3284	16.47	541	1002	1263
06	037	2641.02	Upper	No	176.12	\$98,200	\$172,950	\$141,458	3064	27.58	845	638	140
06	037	2641.03	Upper	No	205.05	\$98,200	\$201,359	\$164,693	2605	27.79	724	503	80
06	037	2643.03	Upper	No	145.89	\$98,200	\$143,264	\$117,176	2733	27.52	752	386	61
06	037	2643.04	Upper	No	133.17	\$98,200	\$130,773	\$106,959	2616	30.31	793	221	47
06	037	2643.05	Upper	No	143.25	\$98,200	\$140,672	\$115,060	3712	22.01	817	694	709
06	037	2643.06	Upper	No	158.10	\$98,200	\$155,254	\$126,987	2228	30.21	673	351	259
06	037	2651.00	Upper	No	250.85	\$98,200	\$246,335	\$201,481	2835	16.23	460	734	593
06	037	2652.01	Upper	No	273.63	\$98,200	\$268,705	\$219,776	2108	26.71	563	576	382
06	037	2652.03	Middle	No	112.28	\$98,200	\$110,259	\$90,186	2228	30.52	680	502	152
06	037	2652.04	Unknown	No	0.00	\$98,200	\$0	\$0	1182	53.38	631	92	11

* Will automatically be included in the 2024 Distressed or Underserved Tract List

State Code	County Code	Tract Code	Tract Income Level	Distressed or Underserved Tract	Tract Median Family Income %	2023 FFIEC Est.MSA/MD non-MSA/MD Median Family Income	2023 Est. Tract Median Family Income	2020 Tract Median Family Income	Tract Population	Tract Minority %	Minority Population	Owner Occupied Units	1- to 4-Family Units
06	037	2653.01	Unknown	No	0.00	\$98,200	\$0	\$0	13527	73.31	9916	0	0
06	037	2653.03	Unknown	No	0.00	\$98,200	\$0	\$0	4012	63.68	2555	77	122
06	037	2653.04	Unknown	No	0.00	\$98,200	\$0	\$0	3855	64.44	2484	0	109
06	037	2653.06	Unknown	No	0.00	\$98,200	\$0	\$0	2081	57.42	1195	17	79
06	037	2653.07	Upper	No	217.64	\$98,200	\$213,722	\$174,808	3190	64.39	2054	0	55
06	037	2654.10	Upper	No	311.26	\$98,200	\$305,657	\$250,001	1592	23.87	380	385	626
06	037	2654.20	Upper	No	311.26	\$98,200	\$305,657	\$250,001	1887	27.61	521	396	507
06	037	2655.21	Middle	No	105.05	\$98,200	\$103,159	\$84,375	1948	55.44	1080	72	18
06	037	2655.22	Upper	No	132.62	\$98,200	\$130,233	\$106,518	2090	52.06	1088	175	200
06	037	2655.23	Upper	No	181.96	\$98,200	\$178,685	\$146,146	1884	35.30	665	533	439
06	037	2655.24	Upper	No	127.71	\$98,200	\$125,411	\$102,578	2751	35.88	987	430	66
06	037	2656.01	Upper	No	156.35	\$98,200	\$153,536	\$125,577	3140	29.43	924	668	683
06	037	2656.02	Upper	No	182.75	\$98,200	\$179,461	\$146,786	3318	24.86	825	1011	285
06	037	2657.01	Upper	No	263.36	\$98,200	\$258,620	\$211,528	2047	26.82	549	302	332
06	037	2657.02	Upper	No	147.54	\$98,200	\$144,884	\$118,500	2879	21.78	627	739	521
06	037	2671.01	Upper	No	136.88	\$98,200	\$134,416	\$109,939	3142	33.70	1059	700	484
06	037	2671.02	Upper	No	217.55	\$98,200	\$213,634	\$174,737	3163	30.95	979	659	562
06	037	2672.01	Upper	No	161.51	\$98,200	\$158,603	\$129,722	2865	40.45	1159	306	427
06	037	2672.02	Upper	No	147.85	\$98,200	\$145,189	\$118,750	3470	37.46	1300	650	514
06	037	2673.00	Moderate	No	65.46	\$98,200	\$64,282	\$52,581	4408	54.67	2410	226	74
06	037	2674.03	Middle	No	105.79	\$98,200	\$103,886	\$84,968	3093	40.70	1259	251	156
06	037	2674.04	Upper	No	196.87	\$98,200	\$193,326	\$158,125	3403	39.32	1338	248	71
06	037	2674.05	Upper	No	228.00	\$98,200	\$223,896	\$183,125	2838	37.91	1076	136	15
06	037	2674.06	Upper	No	161.81	\$98,200	\$158,897	\$129,964	2180	39.95	871	311	73
06	037	2675.02	Middle	No	104.53	\$98,200	\$102,648	\$83,958	3217	50.23	1616	504	522
06	037	2675.03	Middle	No	89.19	\$98,200	\$87,585	\$71,636	2112	55.11	1164	141	55
06	037	2675.04	Upper	No	193.26	\$98,200	\$189,781	\$155,221	3482	57.64	2007	344	232
06	037	2676.00	Middle	No	87.80	\$98,200	\$86,220	\$70,522	2709	54.08	1465	559	884
06	037	2677.00	Upper	No	224.47	\$98,200	\$220,430	\$180,288	3834	59.78	2292	545	543

* Will automatically be included in the 2024 Distressed or Underserved Tract List

State Code	County Code	Tract Code	Tract Income Level	Distressed or Underserved Tract	Tract Median Family Income %	2023 FFIEC Est.MSA/MD non-MSA/MD Median Family Income	2023 Est. Tract Median Family Income	2020 Tract Median Family Income	Tract Population	Tract Minority %	Minority Population	Owner Occupied Units	1- to 4-Family Units
06	037	2678.00	Upper	No	207.02	\$98,200	\$203,294	\$166,278	3034	39.75	1206	825	859
06	037	2679.01	Upper	No	168.54	\$98,200	\$165,506	\$135,368	3293	23.50	774	1082	256
06	037	2679.02	Upper	No	277.92	\$98,200	\$272,917	\$223,224	4002	32.38	1296	753	687
06	037	2690.00	Upper	No	227.83	\$98,200	\$223,729	\$182,991	5492	27.35	1502	1429	1469
06	037	2691.00	Upper	No	213.99	\$98,200	\$210,138	\$171,875	4752	18.12	861	612	958
06	037	2693.00	Upper	No	311.26	\$98,200	\$305,657	\$250,001	4096	28.05	1149	1223	1508
06	037	2695.00	Upper	No	311.26	\$98,200	\$305,657	\$250,001	4262	18.91	806	1179	1443
06	037	2696.01	Moderate	No	76.47	\$98,200	\$75,094	\$61,420	3122	81.68	2550	192	460
06	037	2696.02	Moderate	No	66.06	\$98,200	\$64,871	\$53,063	2964	74.12	2197	166	359
06	037	2697.00	Upper	No	128.26	\$98,200	\$125,951	\$103,021	4025	59.35	2389	706	952
06	037	2698.00	Upper	No	123.29	\$98,200	\$121,071	\$99,028	3386	56.62	1917	329	484
06	037	2699.03	Middle	No	86.19	\$98,200	\$84,639	\$69,229	3815	62.78	2395	95	218
06	037	2699.05	Upper	No	134.88	\$98,200	\$132,452	\$108,333	2661	58.36	1553	0	124
06	037	2699.06	Upper	No	141.93	\$98,200	\$139,375	\$113,996	3037	58.25	1769	97	107
06	037	2699.07	Upper	No	127.66	\$98,200	\$125,362	\$102,536	2671	57.88	1546	98	88
06	037	2699.08	Upper	No	138.36	\$98,200	\$135,870	\$111,133	1861	55.62	1035	75	30
06	037	2699.09	Middle	No	101.87	\$98,200	\$100,036	\$81,825	2243	59.07	1325	23	100
06	037	2701.01	Middle	No	119.93	\$98,200	\$117,771	\$96,328	2002	54.85	1098	288	47
06	037	2701.02	Middle	No	104.81	\$98,200	\$102,923	\$84,186	2186	56.54	1236	132	231
06	037	2702.00	Moderate	No	71.44	\$98,200	\$70,154	\$57,386	3487	73.62	2567	358	1128
06	037	2703.00	Upper	No	129.84	\$98,200	\$127,503	\$104,286	2651	72.58	1924	743	1080
06	037	2711.00	Upper	No	175.80	\$98,200	\$172,636	\$141,198	2569	49.32	1267	556	873
06	037	2712.00	Upper	No	150.10	\$98,200	\$147,398	\$120,563	2592	62.58	1622	173	378
06	037	2713.00	Upper	No	171.48	\$98,200	\$168,393	\$137,734	4779	49.03	2343	1319	1429
06	037	2714.00	Upper	No	194.36	\$98,200	\$190,862	\$156,111	3482	32.05	1116	1294	1478
06	037	2715.00	Upper	No	176.71	\$98,200	\$173,529	\$141,932	3095	39.55	1224	702	814
06	037	2716.00	Upper	No	124.40	\$98,200	\$122,161	\$99,922	4826	51.60	2490	581	648
06	037	2717.02	Middle	No	105.12	\$98,200	\$103,228	\$84,432	4527	61.54	2786	480	454

* Will automatically be included in the 2024 Distressed or Underserved Tract List

State Code	County Code	Tract Code	Tract Income Level	Distressed or Underserved Tract	Tract Median Family Income %	2023 FFIEC Est.MSA/MD non-MSA/MD Median Family Income	2023 Est. Tract Median Family Income	2020 Tract Median Family Income	Tract Population	Tract Minority %	Minority Population	Owner Occupied Units	1- to 4-Family Units
06	037	2717.03	Upper	No	140.95	\$98,200	\$138,413	\$113,208	3191	50.89	1624	372	490
06	037	2717.04	Upper	No	198.79	\$98,200	\$195,212	\$159,663	2878	50.07	1441	336	419
06	037	2718.01	Middle	No	105.51	\$98,200	\$103,611	\$84,750	3666	63.69	2335	219	502
06	037	2718.03	Middle	No	106.04	\$98,200	\$104,131	\$85,172	3039	61.70	1875	194	216
06	037	2718.04	Middle	No	113.55	\$98,200	\$111,506	\$91,202	2565	56.73	1455	335	637
06	037	2719.01	Upper	No	153.20	\$98,200	\$150,442	\$123,047	2861	54.88	1570	532	644
06	037	2719.02	Middle	No	119.63	\$98,200	\$117,477	\$96,087	4044	45.80	1852	572	747
06	037	2721.00	Upper	No	146.41	\$98,200	\$143,775	\$117,596	4332	39.98	1732	1111	1572
06	037	2722.01	Middle	No	96.98	\$98,200	\$95,234	\$77,898	2394	55.56	1330	191	355
06	037	2722.02	Middle	No	95.71	\$98,200	\$93,987	\$76,875	3159	52.55	1660	265	377
06	037	2723.01	Upper	No	132.30	\$98,200	\$129,919	\$106,264	3000	50.83	1525	500	655
06	037	2723.02	Middle	No	100.40	\$98,200	\$98,593	\$80,644	3897	59.69	2326	245	471
06	037	2731.00	Upper	No	236.82	\$98,200	\$232,557	\$190,208	3597	34.39	1237	602	1143
06	037	2732.00	Upper	No	137.22	\$98,200	\$134,750	\$110,216	3596	49.44	1778	619	1599
06	037	2733.00	Unknown	No	0.00	\$98,200	\$0	\$0	3477	48.98	1703	306	1326
06	037	2734.03	Upper	No	311.26	\$98,200	\$305,657	\$250,001	1564	30.50	477	313	702
06	037	2734.04	Unknown	No	0.00	\$98,200	\$0	\$0	1558	27.15	423	276	381
06	037	2735.02	Upper	No	227.55	\$98,200	\$223,454	\$182,768	2680	26.64	714	404	1226
06	037	2736.00	Upper	No	224.30	\$98,200	\$220,263	\$180,156	2189	27.23	596	645	1049
06	037	2737.00	Upper	No	182.54	\$98,200	\$179,254	\$146,613	2748	34.02	935	501	868
06	037	2738.00	Upper	No	159.21	\$98,200	\$156,344	\$127,875	2933	34.44	1010	492	961
06	037	2739.02	Upper	No	259.49	\$98,200	\$254,819	\$208,417	4278	26.18	1120	1106	1879
06	037	2741.00	Upper	No	172.17	\$98,200	\$169,071	\$138,287	4824	35.97	1735	814	518
06	037	2742.02	Upper	No	302.62	\$98,200	\$297,173	\$243,056	4903	26.49	1299	1143	1250
06	037	2751.01	Upper	No	142.79	\$98,200	\$140,220	\$114,688	1186	55.06	653	165	282
06	037	2751.02	Middle	No	87.24	\$98,200	\$85,670	\$70,071	3816	75.58	2884	355	625
06	037	2752.00	Upper	No	126.74	\$98,200	\$124,459	\$101,797	3850	63.17	2432	397	614
06	037	2753.11	Upper	No	131.86	\$98,200	\$129,487	\$105,912	4955	55.62	2756	1144	1695
06	037	2753.12	Upper	No	125.64	\$98,200	\$123,378	\$100,911	2201	35.39	779	503	380

* Will automatically be included in the 2024 Distressed or Underserved Tract List

State Code	County Code	Tract Code	Tract Income Level	Distressed or Underserved Tract	Tract Median Family Income %	2023 FFIEC Est.MSA/MD non-MSA/MD Median Family Income	2023 Est. Tract Median Family Income	2020 Tract Median Family Income	Tract Population	Tract Minority %	Minority Population	Owner Occupied Units	1- to 4-Family Units
06	037	2753.13	Unknown	No	0.00	\$98,200	\$0	\$0	3321	40.74	1353	1061	1003
06	037	2754.00	Upper	No	259.05	\$98,200	\$254,387	\$208,068	4625	42.03	1944	938	801
06	037	2755.00	Moderate	No	57.40	\$98,200	\$56,367	\$46,105	5307	83.93	4454	574	855
06	037	2756.03	Upper	No	153.61	\$98,200	\$150,845	\$123,375	2731	60.78	1660	711	901
06	037	2756.04	Upper	No	285.03	\$98,200	\$279,899	\$228,933	10520	46.47	4889	1806	590
06	037	2756.05	Upper	No	210.58	\$98,200	\$206,790	\$169,135	3581	54.71	1959	339	265
06	037	2760.00	Upper	No	192.26	\$98,200	\$188,799	\$154,423	6674	46.97	3135	1738	2254
06	037	2761.01	Upper	No	158.69	\$98,200	\$155,834	\$127,462	3787	73.65	2789	173	64
06	037	2761.02	Moderate	No	59.97	\$98,200	\$58,891	\$48,170	3310	77.28	2558	457	1011
06	037	2764.00	Upper	No	252.94	\$98,200	\$248,387	\$203,155	4099	35.59	1459	1239	1562
06	037	2765.00	Upper	No	209.39	\$98,200	\$205,621	\$168,182	4982	47.99	2391	436	662
06	037	2766.01	Upper	No	219.49	\$98,200	\$215,539	\$176,290	4058	40.59	1647	1011	1367
06	037	2766.05	Middle	No	98.99	\$98,200	\$97,208	\$79,509	2093	41.33	865	558	62
06	037	2766.06	Middle	No	90.21	\$98,200	\$88,586	\$72,457	3353	38.20	1281	867	155
06	037	2766.07	Upper	No	143.66	\$98,200	\$141,074	\$115,385	2974	49.13	1461	387	409
06	037	2766.08	Upper	No	126.90	\$98,200	\$124,616	\$101,923	2106	46.25	974	523	134
06	037	2770.00	Upper	No	196.51	\$98,200	\$192,973	\$157,837	5637	40.00	2255	1533	2035
06	037	2771.00	Upper	No	191.91	\$98,200	\$188,456	\$154,141	3017	52.27	1577	814	1140
06	037	2772.00	Moderate	No	65.73	\$98,200	\$64,547	\$52,794	1969	76.28	1502	187	574
06	037	2774.00	Moderate	No	60.69	\$98,200	\$59,598	\$48,750	3	100.00	3	0	9
06	037	2780.01	Upper	No	185.28	\$98,200	\$181,945	\$148,813	2687	58.65	1576	648	935
06	037	2781.02	Upper	No	309.93	\$98,200	\$304,351	\$248,929	2958	29.41	870	825	1243
06	037	2911.10	Middle	No	87.23	\$98,200	\$85,660	\$70,067	4213	97.91	4125	310	488
06	037	2911.20	Middle	No	91.87	\$98,200	\$90,216	\$73,795	2037	98.38	2004	184	304
06	037	2911.30	Middle	No	93.33	\$98,200	\$91,650	\$74,961	3454	96.09	3319	727	903
06	037	2912.10	Moderate	No	65.67	\$98,200	\$64,488	\$52,750	5162	93.57	4830	794	1118
06	037	2912.20	Middle	No	80.99	\$98,200	\$79,532	\$65,054	3255	95.58	3111	470	758
06	037	2913.00	Upper	No	141.45	\$98,200	\$138,904	\$113,611	2839	89.05	2528	854	985

* Will automatically be included in the 2024 Distressed or Underserved Tract List

State Code	County Code	Tract Code	Tract Income Level	Distressed or Underserved Tract	Tract Median Family Income %	2023 FFIEC Est.MSA/MD non-MSA/MD Median Family Income	2023 Est. Tract Median Family Income	2020 Tract Median Family Income	Tract Population	Tract Minority %	Minority Population	Owner Occupied Units	1- to 4-Family Units
06	037	2920.01	Low	No	49.54	\$98,200	\$48,648	\$39,792	4791	94.22	4514	257	857
06	037	2920.02	Upper	No	138.79	\$98,200	\$136,292	\$111,475	1688	78.55	1326	391	547
06	037	2932.03	Moderate	No	60.11	\$98,200	\$59,028	\$48,285	3337	86.99	2903	283	508
06	037	2932.04	Middle	No	113.94	\$98,200	\$111,889	\$91,520	3119	86.66	2703	519	872
06	037	2932.05	Moderate	No	55.70	\$98,200	\$54,697	\$44,740	3873	92.49	3582	175	381
06	037	2932.06	Moderate	No	68.09	\$98,200	\$66,864	\$54,688	3330	93.18	3103	154	542
06	037	2933.01	Middle	No	111.38	\$98,200	\$109,375	\$89,464	2793	76.98	2150	564	819
06	037	2933.02	Middle	No	113.64	\$98,200	\$111,594	\$91,277	4809	79.81	3838	1047	1095
06	037	2933.04	Middle	No	100.41	\$98,200	\$98,603	\$80,648	4150	86.96	3609	521	953
06	037	2933.06	Upper	No	136.33	\$98,200	\$133,876	\$109,500	2571	62.85	1616	593	753
06	037	2933.07	Moderate	No	67.31	\$98,200	\$66,098	\$54,063	2460	90.45	2225	221	341
06	037	2941.10	Moderate	No	53.80	\$98,200	\$52,832	\$43,214	3876	95.10	3686	553	975
06	037	2941.20	Low	No	49.43	\$98,200	\$48,540	\$39,703	2324	98.67	2293	222	492
06	037	2942.00	Middle	No	99.27	\$98,200	\$97,483	\$79,737	4658	94.72	4412	895	1219
06	037	2943.01	Middle	No	101.55	\$98,200	\$99,722	\$81,563	2501	94.36	2360	495	623
06	037	2943.02	Moderate	No	71.67	\$98,200	\$70,380	\$57,566	4513	94.84	4280	514	866
06	037	2944.10	Moderate	No	64.36	\$98,200	\$63,202	\$51,698	5310	85.48	4539	720	797
06	037	2944.21	Moderate	No	54.99	\$98,200	\$54,000	\$44,167	2794	91.09	2545	385	472
06	037	2945.10	Moderate	No	72.41	\$98,200	\$71,107	\$58,162	4057	96.57	3918	409	971
06	037	2945.20	Moderate	No	68.11	\$98,200	\$66,884	\$54,706	3459	96.96	3354	280	708
06	037	2946.10	Middle	No	86.47	\$98,200	\$84,914	\$69,451	4025	96.57	3887	374	761
06	037	2946.20	Moderate	No	69.68	\$98,200	\$68,426	\$55,972	4034	98.29	3965	386	1035
06	037	2947.01	Moderate	No	55.75	\$98,200	\$54,747	\$44,783	3110	95.43	2968	202	494
06	037	2948.10	Moderate	No	60.54	\$98,200	\$59,450	\$48,628	3729	97.94	3652	121	497
06	037	2948.20	Low	No	41.80	\$98,200	\$41,048	\$33,576	3346	97.31	3256	80	526
06	037	2948.30	Moderate	No	65.93	\$98,200	\$64,743	\$52,961	3838	97.34	3736	169	657
06	037	2949.00	Moderate	No	56.02	\$98,200	\$55,012	\$45,000	3871	97.47	3773	292	507
06	037	2951.03	Upper	No	175.55	\$98,200	\$172,390	\$141,000	4978	48.77	2428	1566	1572
06	037	2962.10	Low	No	47.63	\$98,200	\$46,773	\$38,262	2976	92.24	2745	274	655

* Will automatically be included in the 2024 Distressed or Underserved Tract List

State Code	County Code	Tract Code	Tract Income Level	Distressed or Underserved Tract	Tract Median Family Income %	2023 FFIEC Est.MSA/MD non-MSA/MD Median Family Income	2023 Est. Tract Median Family Income	2020 Tract Median Family Income	Tract Population	Tract Minority %	Minority Population	Owner Occupied Units	1- to 4-Family Units
06	037	2962.20	Low	No	44.37	\$98,200	\$43,571	\$35,643	4449	88.09	3919	75	454
06	037	2963.00	Upper	No	138.06	\$98,200	\$135,575	\$110,893	4874	67.32	3281	1339	1062
06	037	2964.01	Upper	No	120.52	\$98,200	\$118,351	\$96,799	3176	50.09	1591	1072	945
06	037	2964.02	Upper	No	169.28	\$98,200	\$166,233	\$135,962	2971	66.41	1973	899	1180
06	037	2965.00	Moderate	No	57.29	\$98,200	\$56,259	\$46,014	3796	87.30	3314	466	1118
06	037	2966.00	Moderate	No	58.86	\$98,200	\$57,801	\$47,281	5305	86.41	4584	351	1405
06	037	2969.01	Moderate	No	67.91	\$98,200	\$66,688	\$54,545	4148	79.34	3291	170	1135
06	037	2969.02	Moderate	No	78.30	\$98,200	\$76,891	\$62,891	3987	72.01	2871	316	1056
06	037	2970.01	Upper	No	245.62	\$98,200	\$241,199	\$197,276	1662	39.05	649	458	551
06	037	2970.02	Upper	No	171.50	\$98,200	\$168,413	\$137,750	3657	53.05	1940	973	1300
06	037	2971.10	Moderate	No	55.50	\$98,200	\$54,501	\$44,583	4298	81.01	3482	218	767
06	037	2971.20	Middle	No	99.73	\$98,200	\$97,935	\$80,104	3425	82.19	2815	288	891
06	037	2972.01	Moderate	No	74.02	\$98,200	\$72,688	\$59,452	3879	75.35	2923	396	1169
06	037	2972.02	Middle	No	94.93	\$98,200	\$93,221	\$76,250	3546	59.25	2101	681	1495
06	037	2973.00	Upper	No	161.30	\$98,200	\$158,397	\$129,554	2306	47.22	1089	408	720
06	037	2974.00	Upper	No	163.57	\$98,200	\$160,626	\$131,375	3760	30.40	1143	1463	1603
06	037	2975.01	Upper	No	219.63	\$98,200	\$215,677	\$176,402	2483	35.96	893	957	1085
06	037	2975.02	Middle	No	117.83	\$98,200	\$115,709	\$94,643	2508	57.58	1444	575	813
06	037	2976.01	Middle	No	82.38	\$98,200	\$80,897	\$66,167	2781	59.15	1645	251	747
06	037	2976.02	Upper	No	123.02	\$98,200	\$120,806	\$98,813	3579	53.51	1915	680	1209
06	037	3001.00	Upper	No	183.67	\$98,200	\$180,364	\$147,522	6060	41.82	2534	1789	2196
06	037	3002.00	Upper	No	163.03	\$98,200	\$160,095	\$130,948	5492	51.80	2845	1296	1737
06	037	3003.01	Upper	No	157.98	\$98,200	\$155,136	\$126,889	6289	42.38	2665	1759	2044
06	037	3004.00	Upper	No	139.14	\$98,200	\$136,635	\$111,761	5948	46.50	2766	1468	1909
06	037	3005.01	Upper	No	148.14	\$98,200	\$145,473	\$118,988	3124	51.34	1604	762	1072
06	037	3005.03	Upper	No	129.28	\$98,200	\$126,953	\$103,837	5321	47.98	2553	639	1353
06	037	3006.01	Upper	No	128.74	\$98,200	\$126,423	\$103,402	5346	52.24	2793	908	702
06	037	3006.02	Upper	No	160.89	\$98,200	\$157,994	\$129,224	3580	32.32	1157	661	1035

* Will automatically be included in the 2024 Distressed or Underserved Tract List

State Code	County Code	Tract Code	Tract Income Level	Distressed or Underserved Tract	Tract Median Family Income %	2023 FFIEC Est.MSA/MD non-MSA/MD Median Family Income	2023 Est. Tract Median Family Income	2020 Tract Median Family Income	Tract Population	Tract Minority %	Minority Population	Owner Occupied Units	1- to 4-Family Units
06	037	3007.01	Upper	No	186.13	\$98,200	\$182,780	\$149,500	6263	24.35	1525	1703	1997
06	037	3007.02	Upper	No	158.93	\$98,200	\$156,069	\$127,654	5725	21.80	1248	2223	2491
06	037	3008.00	Upper	No	134.67	\$98,200	\$132,246	\$108,169	7100	33.23	2359	1291	1930
06	037	3009.01	Upper	No	222.45	\$98,200	\$218,446	\$178,667	6478	36.51	2365	1772	2160
06	037	3009.02	Upper	No	196.33	\$98,200	\$192,796	\$157,689	2012	35.34	711	748	826
06	037	3010.00	Upper	No	120.07	\$98,200	\$117,909	\$96,444	5050	42.59	2151	850	1533
06	037	3011.00	Upper	No	125.65	\$98,200	\$123,388	\$100,925	6571	28.44	1869	1099	1669
06	037	3012.03	Middle	No	88.18	\$98,200	\$86,593	\$70,826	4417	29.43	1300	816	393
06	037	3012.04	Upper	No	124.06	\$98,200	\$121,827	\$99,648	4934	36.62	1807	301	696
06	037	3012.05	Upper	No	133.84	\$98,200	\$131,431	\$107,500	2211	26.32	582	531	684
06	037	3012.06	Middle	No	106.30	\$98,200	\$104,387	\$85,385	5275	27.66	1459	359	879
06	037	3013.00	Upper	No	228.78	\$98,200	\$224,662	\$183,750	2070	22.51	466	655	724
06	037	3014.00	Upper	No	209.82	\$98,200	\$206,043	\$168,527	3936	18.70	736	1079	1349
06	037	3015.01	Upper	No	154.23	\$98,200	\$151,454	\$123,875	1861	19.02	354	424	633
06	037	3015.02	Moderate	No	61.11	\$98,200	\$60,010	\$49,083	6718	21.76	1462	257	851
06	037	3016.01	Moderate	No	53.63	\$98,200	\$52,665	\$43,077	5952	30.04	1788	194	1004
06	037	3016.02	Middle	No	102.49	\$98,200	\$100,645	\$82,321	3904	58.22	2273	424	1133
06	037	3017.01	Middle	No	107.02	\$98,200	\$105,094	\$85,962	2852	41.65	1188	423	819
06	037	3017.02	Middle	No	80.41	\$98,200	\$78,963	\$64,583	5639	35.88	2023	404	984
06	037	3018.01	Moderate	No	73.77	\$98,200	\$72,442	\$59,250	6139	45.12	2770	340	230
06	037	3018.02	Middle	No	89.92	\$98,200	\$88,301	\$72,229	5424	43.14	2340	340	428
06	037	3019.01	Middle	No	108.79	\$98,200	\$106,832	\$87,377	4857	32.63	1585	600	342
06	037	3019.02	Moderate	No	79.51	\$98,200	\$78,079	\$63,864	3140	37.13	1166	266	437
06	037	3020.02	Moderate	No	60.68	\$98,200	\$59,588	\$48,739	3998	34.72	1388	248	153
06	037	3020.03	Moderate	No	77.59	\$98,200	\$76,193	\$62,325	3496	28.55	998	179	257
06	037	3020.04	Middle	No	90.53	\$98,200	\$88,900	\$72,714	4175	37.22	1554	238	451
06	037	3021.02	Upper	No	135.16	\$98,200	\$132,727	\$108,558	6221	42.53	2646	903	1451
06	037	3021.03	Moderate	No	71.91	\$98,200	\$70,616	\$57,756	5334	41.54	2216	197	776
06	037	3021.04	Moderate	No	67.35	\$98,200	\$66,138	\$54,097	3859	56.47	2179	165	484

* Will automatically be included in the 2024 Distressed or Underserved Tract List

State Code	County Code	Tract Code	Tract Income Level	Distressed or Underserved Tract	Tract Median Family Income %	2023 FFIEC Est.MSA/MD non-MSA/MD Median Family Income	2023 Est. Tract Median Family Income	2020 Tract Median Family Income	Tract Population	Tract Minority %	Minority Population	Owner Occupied Units	1- to 4-Family Units
06	037	3022.01	Low	No	34.13	\$98,200	\$33,516	\$27,419	4017	31.52	1266	97	252
06	037	3022.02	Moderate	No	56.02	\$98,200	\$55,012	\$45,000	4933	38.29	1889	141	602
06	037	3023.01	Middle	No	80.19	\$98,200	\$78,747	\$64,412	3804	49.58	1886	336	438
06	037	3023.02	Moderate	No	65.02	\$98,200	\$63,850	\$52,227	5417	55.58	3011	72	471
06	037	3024.01	Moderate	No	52.24	\$98,200	\$51,300	\$41,959	6484	52.62	3412	148	952
06	037	3025.03	Moderate	No	64.19	\$98,200	\$63,035	\$51,563	4011	38.34	1538	137	388
06	037	3025.04	Moderate	No	53.00	\$98,200	\$52,046	\$42,575	3927	45.58	1790	183	399
06	037	3025.05	Moderate	No	62.79	\$98,200	\$61,660	\$50,438	3766	51.49	1939	68	324
06	037	3025.06	Moderate	No	73.24	\$98,200	\$71,922	\$58,830	3410	41.17	1404	410	774
06	037	3101.00	Upper	No	175.48	\$98,200	\$172,321	\$140,946	5885	28.95	1704	1750	2014
06	037	3102.01	Upper	No	134.23	\$98,200	\$131,814	\$107,813	5521	32.08	1771	1127	1072
06	037	3102.02	Middle	No	115.34	\$98,200	\$113,264	\$92,639	4945	27.50	1360	699	1127
06	037	3103.00	Upper	No	203.53	\$98,200	\$199,866	\$163,472	3132	32.76	1026	927	1071
06	037	3104.00	Upper	No	146.95	\$98,200	\$144,305	\$118,030	3555	38.96	1385	659	1225
06	037	3105.01	Moderate	No	78.50	\$98,200	\$77,087	\$63,055	3788	69.30	2625	219	965
06	037	3106.01	Middle	No	98.01	\$98,200	\$96,246	\$78,725	6085	55.78	3394	603	684
06	037	3106.02	Upper	No	123.80	\$98,200	\$121,572	\$99,434	2956	44.65	1320	510	611
06	037	3107.01	Low	No	40.66	\$98,200	\$39,928	\$32,663	2482	33.32	827	71	96
06	037	3107.03	Middle	No	91.61	\$98,200	\$89,961	\$73,580	5126	35.47	1818	221	709
06	037	3107.04	Middle	No	82.10	\$98,200	\$80,622	\$65,947	4989	38.67	1929	170	311
06	037	3107.05	Unknown	No	0.00	\$98,200	\$0	\$0	2387	35.36	844	129	42
06	037	3108.00	Upper	No	127.54	\$98,200	\$125,244	\$102,440	5098	47.65	2429	1109	1729
06	037	3109.00	Upper	No	129.98	\$98,200	\$127,640	\$104,397	6999	51.88	3631	1634	2392
06	037	3110.00	Upper	No	140.04	\$98,200	\$137,519	\$112,476	3872	52.58	2036	878	1289
06	037	3111.00	Upper	No	150.96	\$98,200	\$148,243	\$121,250	4010	58.08	2329	1000	1413
06	037	3112.00	Middle	No	103.82	\$98,200	\$101,951	\$83,386	3270	45.93	1502	586	1092
06	037	3113.00	Upper	No	141.00	\$98,200	\$138,462	\$113,250	3874	43.70	1693	983	1346
06	037	3114.00	Upper	No	194.54	\$98,200	\$191,038	\$156,250	2454	36.27	890	570	833

* Will automatically be included in the 2024 Distressed or Underserved Tract List

State Code	County Code	Tract Code	Tract Income Level	Distressed or Underserved Tract	Tract Median Family Income %	2023 FFIEC Est.MSA/MD non-MSA/MD Median Family Income	2023 Est. Tract Median Family Income	2020 Tract Median Family Income	Tract Population	Tract Minority %	Minority Population	Owner Occupied Units	1- to 4-Family Units
06	037	3115.00	Upper	No	177.73	\$98,200	\$174,531	\$142,750	5921	43.57	2580	1087	1680
06	037	3116.01	Middle	No	107.58	\$98,200	\$105,644	\$86,413	2532	35.23	892	327	633
06	037	3116.02	Upper	No	144.79	\$98,200	\$142,184	\$116,298	5254	40.37	2121	462	735
06	037	3117.00	Upper	No	154.29	\$98,200	\$151,513	\$123,929	6227	39.28	2446	1475	2316
06	037	3118.01	Middle	No	84.60	\$98,200	\$83,077	\$67,949	3066	56.56	1734	258	586
06	037	3118.02	Middle	No	101.99	\$98,200	\$100,154	\$81,919	3881	69.16	2684	315	461
06	037	3201.01	Middle	No	109.88	\$98,200	\$107,902	\$88,257	3632	93.28	3388	858	916
06	037	3201.02	Middle	No	96.75	\$98,200	\$95,009	\$77,708	3573	95.55	3414	668	925
06	037	3202.01	Moderate	No	53.61	\$98,200	\$52,645	\$43,059	3818	95.36	3641	270	798
06	037	3202.02	Middle	No	106.82	\$98,200	\$104,897	\$85,795	5693	92.55	5269	881	1435
06	037	3203.00	Middle	No	84.39	\$98,200	\$82,871	\$67,786	7230	96.82	7000	1026	1829
06	037	4002.05	Upper	No	311.26	\$98,200	\$305,657	\$250,001	3053	52.77	1611	779	973
06	037	4002.06	Upper	No	178.58	\$98,200	\$175,366	\$143,438	5184	50.14	2599	1578	1769
06	037	4002.07	Upper	No	205.85	\$98,200	\$202,145	\$165,333	4706	48.70	2292	1351	1554
06	037	4002.08	Upper	No	162.83	\$98,200	\$159,899	\$130,781	1559	44.96	701	448	510
06	037	4002.09	Upper	No	136.81	\$98,200	\$134,347	\$109,883	4775	46.20	2206	1544	1664
06	037	4003.04	Upper	No	121.72	\$98,200	\$119,529	\$97,764	8163	59.28	4839	1339	1899
06	037	4004.02	Upper	No	160.21	\$98,200	\$157,326	\$128,676	4370	50.39	2202	963	1214
06	037	4004.03	Upper	No	170.08	\$98,200	\$167,019	\$136,607	3993	56.50	2256	871	1212
06	037	4004.04	Upper	No	184.46	\$98,200	\$181,140	\$148,155	4458	38.43	1713	1299	1398
06	037	4005.01	Upper	No	216.33	\$98,200	\$212,436	\$173,750	2051	39.83	817	646	759
06	037	4006.02	Middle	No	94.13	\$98,200	\$92,436	\$75,608	4817	84.51	4071	656	1096
06	037	4006.03	Middle	No	110.27	\$98,200	\$108,285	\$88,569	5514	74.46	4106	1048	1526
06	037	4006.05	Upper	No	144.19	\$98,200	\$141,595	\$115,817	7161	75.31	5393	1905	2277
06	037	4008.01	Upper	No	149.06	\$98,200	\$146,377	\$119,722	7039	55.09	3878	1421	1858
06	037	4010.01	Upper	No	172.42	\$98,200	\$169,316	\$138,490	3051	40.74	1243	829	959
06	037	4010.02	Upper	No	122.50	\$98,200	\$120,295	\$98,393	4164	46.28	1927	673	1220
06	037	4011.01	Middle	No	109.88	\$98,200	\$107,902	\$88,257	5433	60.45	3284	757	1350
06	037	4011.02	Middle	No	107.02	\$98,200	\$105,094	\$85,962	4051	60.33	2444	575	981

* Will automatically be included in the 2024 Distressed or Underserved Tract List

State Code	County Code	Tract Code	Tract Income Level	Distressed or Underserved Tract	Tract Median Family Income %	2023 FFIEC Est.MSA/MD non-MSA/MD Median Family Income	2023 Est. Tract Median Family Income	2020 Tract Median Family Income	Tract Population	Tract Minority %	Minority Population	Owner Occupied Units	1- to 4-Family Units
06	037	4012.01	Upper	No	166.21	\$98,200	\$163,218	\$133,500	3188	55.27	1762	925	1069
06	037	4012.02	Upper	No	132.12	\$98,200	\$129,742	\$106,119	4439	60.37	2680	1097	1291
06	037	4012.03	Middle	No	114.19	\$98,200	\$112,135	\$91,719	5386	65.47	3526	1252	1432
06	037	4013.03	Upper	No	198.69	\$98,200	\$195,114	\$159,583	2235	63.89	1428	652	771
06	037	4013.04	Upper	No	167.72	\$98,200	\$164,701	\$134,712	5683	57.29	3256	1609	1820
06	037	4013.11	Middle	No	114.00	\$98,200	\$111,948	\$91,563	6909	60.37	4171	1438	2122
06	037	4013.12	Upper	No	147.85	\$98,200	\$145,189	\$118,750	5210	59.10	3079	1401	1683
06	037	4015.00	Middle	No	117.97	\$98,200	\$115,847	\$94,750	5027	66.58	3347	1303	1744
06	037	4016.01	Upper	No	137.65	\$98,200	\$135,172	\$110,563	5593	53.60	2998	1733	1893
06	037	4016.02	Upper	No	122.39	\$98,200	\$120,187	\$98,304	5792	60.43	3500	1059	1950
06	037	4017.05	Upper	No	165.98	\$98,200	\$162,992	\$133,313	3112	50.03	1557	809	927
06	037	4017.06	Middle	No	95.21	\$98,200	\$93,496	\$76,477	4522	73.60	3328	676	973
06	037	4017.07	Middle	No	80.83	\$98,200	\$79,375	\$64,922	8320	76.57	6371	1400	1910
06	037	4018.01	Upper	No	166.83	\$98,200	\$163,827	\$133,993	4000	51.30	2052	1194	1529
06	037	4018.02	Upper	No	167.43	\$98,200	\$164,416	\$134,479	3967	51.50	2043	1111	1203
06	037	4019.01	Upper	No	129.69	\$98,200	\$127,356	\$104,167	5428	54.18	2941	0	84
06	037	4019.02	Upper	No	165.10	\$98,200	\$162,128	\$132,608	5747	38.61	2219	1161	2285
06	037	4020.01	Upper	No	120.40	\$98,200	\$118,233	\$96,708	3693	71.76	2650	673	1008
06	037	4020.02	Middle	No	88.77	\$98,200	\$87,172	\$71,304	4168	60.68	2529	842	1232
06	037	4021.01	Middle	No	100.20	\$98,200	\$98,396	\$80,484	4748	93.93	4460	748	1025
06	037	4021.02	Middle	No	97.40	\$98,200	\$95,647	\$78,229	5118	89.68	4590	928	1215
06	037	4022.00	Middle	No	101.55	\$98,200	\$99,722	\$81,563	7276	78.19	5689	1481	1953
06	037	4023.01	Middle	No	80.20	\$98,200	\$78,756	\$64,421	5444	93.64	5098	765	1222
06	037	4023.03	Moderate	No	67.04	\$98,200	\$65,833	\$53,846	3986	88.36	3522	372	882
06	037	4023.04	Moderate	No	59.62	\$98,200	\$58,547	\$47,891	3925	96.94	3805	346	754
06	037	4024.03	Middle	No	90.47	\$98,200	\$88,842	\$72,669	5272	83.35	4394	756	1145
06	037	4024.04	Unknown	No	0.00	\$98,200	\$0	\$0	2303	65.22	1502	0	0
06	037	4024.05	Moderate	No	66.36	\$98,200	\$65,166	\$53,304	2959	97.30	2879	424	538

* Will automatically be included in the 2024 Distressed or Underserved Tract List

State Code	County Code	Tract Code	Tract Income Level	Distressed or Underserved Tract	Tract Median Family Income %	2023 FFIEC Est.MSA/MD non-MSA/MD Median Family Income	2023 Est. Tract Median Family Income	2020 Tract Median Family Income	Tract Population	Tract Minority %	Minority Population	Owner Occupied Units	1- to 4-Family Units
06	037	4024.06	Moderate	No	75.42	\$98,200	\$74,062	\$60,577	4739	94.75	4490	782	1062
06	037	4025.01	Moderate	No	58.71	\$98,200	\$57,653	\$47,157	5362	96.14	5155	312	896
06	037	4025.03	Moderate	No	68.57	\$98,200	\$67,336	\$55,078	3984	96.51	3845	384	859
06	037	4025.04	Moderate	No	52.37	\$98,200	\$51,427	\$42,065	2902	97.31	2824	234	586
06	037	4026.01	Moderate	No	65.56	\$98,200	\$64,380	\$52,660	3545	90.04	3192	245	602
06	037	4026.02	Middle	No	111.60	\$98,200	\$109,591	\$89,637	4079	78.23	3191	930	1310
06	037	4027.02	Low	No	42.48	\$98,200	\$41,715	\$34,125	6354	95.28	6054	330	940
06	037	4027.03	Middle	No	93.65	\$98,200	\$91,964	\$75,221	4880	91.31	4456	806	1219
06	037	4027.05	Middle	No	92.13	\$98,200	\$90,472	\$74,000	3432	90.33	3100	717	883
06	037	4027.06	Middle	No	93.03	\$98,200	\$91,355	\$74,719	3962	92.66	3671	564	907
06	037	4028.01	Moderate	No	54.20	\$98,200	\$53,224	\$43,534	4911	96.68	4748	284	1066
06	037	4028.03	Moderate	No	65.45	\$98,200	\$64,272	\$52,569	3273	97.19	3181	273	697
06	037	4028.04	Moderate	No	63.66	\$98,200	\$62,514	\$51,136	4027	95.01	3826	214	830
06	037	4029.02	Middle	No	90.15	\$98,200	\$88,527	\$72,407	6856	94.01	6445	886	1475
06	037	4029.03	Moderate	No	70.08	\$98,200	\$68,819	\$56,290	4324	96.69	4181	496	824
06	037	4029.04	Moderate	No	75.92	\$98,200	\$74,553	\$60,982	3606	93.95	3388	625	862
06	037	4030.00	Moderate	No	75.25	\$98,200	\$73,896	\$60,444	6757	96.49	6520	1207	1520
06	037	4033.05	Upper	No	152.95	\$98,200	\$150,197	\$122,847	2076	90.85	1886	507	679
06	037	4033.16	Upper	No	138.68	\$98,200	\$136,184	\$111,389	6784	80.31	5448	1946	2297
06	037	4033.17	Upper	No	162.63	\$98,200	\$159,703	\$130,625	5098	81.21	4140	1401	1663
06	037	4033.18	Middle	No	112.61	\$98,200	\$110,583	\$90,450	6450	82.56	5325	1642	1914
06	037	4033.19	Upper	No	131.80	\$98,200	\$129,428	\$105,859	4214	84.98	3581	1112	1169
06	037	4033.20	Upper	No	170.86	\$98,200	\$167,785	\$137,232	5503	87.70	4826	1350	1637
06	037	4033.21	Upper	No	156.00	\$98,200	\$153,192	\$125,298	5275	81.71	4310	1361	1615
06	037	4033.23	Middle	No	110.21	\$98,200	\$108,226	\$88,523	5275	87.01	4590	1276	1707
06	037	4033.24	Upper	No	135.60	\$98,200	\$133,159	\$108,917	6516	88.24	5750	1585	1986
06	037	4033.25	Upper	No	171.32	\$98,200	\$168,236	\$137,604	5306	85.24	4523	1239	1471
06	037	4033.26	Middle	No	98.43	\$98,200	\$96,658	\$79,063	2606	86.30	2249	457	744
06	037	4033.27	Upper	No	137.78	\$98,200	\$135,300	\$110,667	2813	78.46	2207	665	841

* Will automatically be included in the 2024 Distressed or Underserved Tract List

State Code	County Code	Tract Code	Tract Income Level	Distressed or Underserved Tract	Tract Median Family Income %	2023 FFIEC Est.MSA/MD non-MSA/MD Median Family Income	2023 Est. Tract Median Family Income	2020 Tract Median Family Income	Tract Population	Tract Minority %	Minority Population	Owner Occupied Units	1- to 4-Family Units
06	037	4033.28	Middle	No	110.07	\$98,200	\$108,089	\$88,409	5936	84.82	5035	1151	1631
06	037	4034.01	Upper	No	142.21	\$98,200	\$139,650	\$114,219	4984	90.35	4503	1111	1563
06	037	4034.02	Upper	No	121.99	\$98,200	\$119,794	\$97,981	3549	89.80	3187	881	1101
06	037	4034.03	Upper	No	165.51	\$98,200	\$162,531	\$132,933	4750	91.77	4359	1546	1741
06	037	4034.04	Upper	No	141.62	\$98,200	\$139,071	\$113,750	2389	88.45	2113	638	738
06	037	4034.07	Upper	No	179.36	\$98,200	\$176,132	\$144,063	2526	95.53	2413	683	787
06	037	4034.08	Upper	No	138.77	\$98,200	\$136,272	\$111,463	6022	93.39	5624	1757	2058
06	037	4034.09	Upper	No	147.07	\$98,200	\$144,423	\$118,125	4210	86.51	3642	971	1300
06	037	4035.00	Upper	No	162.84	\$98,200	\$159,909	\$130,789	1828	69.09	1263	415	496
06	037	4036.01	Middle	No	116.10	\$98,200	\$114,010	\$93,250	7102	73.85	5245	1473	1677
06	037	4037.02	Upper	No	151.63	\$98,200	\$148,901	\$121,786	3884	71.22	2766	1025	1185
06	037	4037.03	Upper	No	165.12	\$98,200	\$162,148	\$132,625	4809	67.56	3249	1186	1412
06	037	4037.21	Middle	No	92.83	\$98,200	\$91,159	\$74,563	5429	79.08	4293	917	1408
06	037	4037.22	Moderate	No	73.93	\$98,200	\$72,599	\$59,385	5794	85.05	4928	656	1098
06	037	4038.01	Middle	No	94.15	\$98,200	\$92,455	\$75,625	6346	79.70	5058	1134	1488
06	037	4038.02	Middle	No	91.58	\$98,200	\$89,932	\$73,561	5857	74.25	4349	1225	1587
06	037	4039.01	Middle	No	112.57	\$98,200	\$110,544	\$90,417	3198	70.23	2246	666	879
06	037	4039.02	Upper	No	124.97	\$98,200	\$122,721	\$100,380	5011	66.63	3339	1041	1377
06	037	4040.00	Middle	No	118.81	\$98,200	\$116,671	\$95,429	4545	83.70	3804	798	1048
06	037	4041.00	Moderate	No	75.44	\$98,200	\$74,082	\$60,592	6137	92.70	5689	916	1285
06	037	4042.01	Middle	No	80.15	\$98,200	\$78,707	\$64,375	3950	87.44	3454	491	705
06	037	4042.03	Middle	No	83.75	\$98,200	\$82,243	\$67,266	3899	75.79	2955	417	636
06	037	4043.01	Moderate	No	64.15	\$98,200	\$62,995	\$51,528	5460	94.07	5136	303	1166
06	037	4043.02	Middle	No	91.37	\$98,200	\$89,725	\$73,393	2388	91.62	2188	388	559
06	037	4044.01	Middle	No	95.04	\$98,200	\$93,329	\$76,339	3838	90.78	3484	648	938
06	037	4044.02	Middle	No	92.55	\$98,200	\$90,884	\$74,338	5042	91.67	4622	699	1138
06	037	4045.01	Moderate	No	78.11	\$98,200	\$76,704	\$62,741	2720	93.49	2543	388	558
06	037	4045.03	Middle	No	97.37	\$98,200	\$95,617	\$78,211	2986	92.50	2762	618	673

* Will automatically be included in the 2024 Distressed or Underserved Tract List

State Code	County Code	Tract Code	Tract Income Level	Distressed or Underserved Tract	Tract Median Family Income %	2023 FFIEC Est.MSA/MD non-MSA/MD Median Family Income	2023 Est. Tract Median Family Income	2020 Tract Median Family Income	Tract Population	Tract Minority %	Minority Population	Owner Occupied Units	1- to 4-Family Units
06	037	4045.04	Middle	No	81.64	\$98,200	\$80,170	\$65,573	5087	94.83	4824	432	766
06	037	4046.00	Middle	No	114.54	\$98,200	\$112,478	\$92,000	1472	96.40	1419	319	408
06	037	4047.01	Middle	No	95.51	\$98,200	\$93,791	\$76,713	5620	97.72	5492	873	1217
06	037	4047.02	Middle	No	84.12	\$98,200	\$82,606	\$67,563	5662	97.02	5493	718	1138
06	037	4047.03	Moderate	No	75.79	\$98,200	\$74,426	\$60,875	2912	97.49	2839	303	548
06	037	4048.04	Middle	No	82.53	\$98,200	\$81,044	\$66,288	4404	97.21	4281	509	930
06	037	4048.05	Middle	No	82.07	\$98,200	\$80,593	\$65,917	2706	96.86	2621	271	416
06	037	4048.06	Middle	No	86.10	\$98,200	\$84,550	\$69,155	5937	95.35	5661	819	1280
06	037	4049.01	Middle	No	98.63	\$98,200	\$96,855	\$79,219	5279	97.46	5145	831	1243
06	037	4049.02	Middle	No	101.34	\$98,200	\$99,516	\$81,397	3832	97.00	3717	660	882
06	037	4049.03	Moderate	No	75.09	\$98,200	\$73,738	\$60,313	2742	95.48	2618	398	569
06	037	4050.01	Middle	No	94.84	\$98,200	\$93,133	\$76,176	5761	97.00	5588	966	1311
06	037	4050.02	Moderate	No	61.87	\$98,200	\$60,756	\$49,697	2971	97.51	2897	480	729
06	037	4051.01	Moderate	No	77.89	\$98,200	\$76,488	\$62,566	5057	96.03	4856	777	1275
06	037	4051.02	Moderate	No	77.78	\$98,200	\$76,380	\$62,471	4793	96.35	4618	665	1008
06	037	4052.01	Moderate	No	79.78	\$98,200	\$78,344	\$64,079	5392	95.68	5159	768	1100
06	037	4052.02	Middle	No	92.81	\$98,200	\$91,139	\$74,545	4894	96.87	4741	610	1038
06	037	4052.03	Middle	No	94.52	\$98,200	\$92,819	\$75,921	3285	95.83	3148	537	690
06	037	4053.01	Middle	No	98.24	\$98,200	\$96,472	\$78,906	3614	90.79	3281	479	565
06	037	4053.02	Middle	No	90.22	\$98,200	\$88,596	\$72,462	5603	88.97	4985	861	1219
06	037	4054.00	Middle	No	116.81	\$98,200	\$114,707	\$93,821	4858	89.38	4342	976	1326
06	037	4055.00	Middle	No	91.59	\$98,200	\$89,941	\$73,568	6623	87.36	5786	1325	1591
06	037	4056.00	Upper	No	136.24	\$98,200	\$133,788	\$109,429	5645	86.06	4858	1111	1370
06	037	4057.01	Upper	No	120.35	\$98,200	\$118,184	\$96,667	3818	90.44	3453	812	888
06	037	4057.02	Middle	No	108.46	\$98,200	\$106,508	\$87,113	5285	89.08	4708	1097	1252
06	037	4058.00	Middle	No	113.87	\$98,200	\$111,820	\$91,458	5755	86.17	4959	1100	1413
06	037	4059.00	Middle	No	91.28	\$98,200	\$89,637	\$73,317	4423	83.16	3678	847	1067
06	037	4060.00	Middle	No	106.90	\$98,200	\$104,976	\$85,859	5496	80.31	4414	1041	1421
06	037	4061.01	Upper	No	125.50	\$98,200	\$123,241	\$100,804	3583	77.67	2783	450	987

* Will automatically be included in the 2024 Distressed or Underserved Tract List

State Code	County Code	Tract Code	Tract Income Level	Distressed or Underserved Tract	Tract Median Family Income %	2023 FFIEC Est.MSA/MD non-MSA/MD Median Family Income	2023 Est. Tract Median Family Income	2020 Tract Median Family Income	Tract Population	Tract Minority %	Minority Population	Owner Occupied Units	1- to 4-Family Units
06	037	4061.03	Middle	No	98.65	\$98,200	\$96,874	\$79,235	8353	82.19	6865	757	1457
06	037	4062.01	Moderate	No	68.47	\$98,200	\$67,238	\$55,000	3731	89.06	3323	322	463
06	037	4063.00	Upper	No	126.25	\$98,200	\$123,978	\$101,406	5796	81.66	4733	1295	1441
06	037	4064.13	Upper	No	126.77	\$98,200	\$124,488	\$101,818	7129	85.48	6094	1556	1929
06	037	4065.00	Upper	No	126.06	\$98,200	\$123,791	\$101,250	7397	89.73	6637	1194	1675
06	037	4066.01	Upper	No	137.43	\$98,200	\$134,956	\$110,385	5397	87.10	4701	1182	1457
06	037	4066.02	Middle	No	102.40	\$98,200	\$100,557	\$82,250	4978	90.10	4485	889	1154
06	037	4067.01	Upper	No	124.16	\$98,200	\$121,925	\$99,722	3112	91.48	2847	569	700
06	037	4067.02	Middle	No	113.61	\$98,200	\$111,565	\$91,250	7040	90.45	6368	967	1227
06	037	4068.01	Upper	No	141.29	\$98,200	\$138,747	\$113,487	4993	90.05	4496	1061	1225
06	037	4069.03	Middle	No	103.33	\$98,200	\$101,470	\$82,997	7777	94.99	7387	1390	1654
06	037	4070.01	Middle	No	92.48	\$98,200	\$90,815	\$74,278	5623	97.88	5504	1058	1166
06	037	4070.02	Middle	No	107.90	\$98,200	\$105,958	\$86,667	3566	97.84	3489	623	751
06	037	4071.01	Middle	No	87.23	\$98,200	\$85,660	\$70,067	4645	96.38	4477	619	907
06	037	4071.02	Middle	No	90.17	\$98,200	\$88,547	\$72,426	5336	97.84	5221	1034	1225
06	037	4072.01	Middle	No	96.65	\$98,200	\$94,910	\$77,629	3251	96.52	3138	489	817
06	037	4072.02	Moderate	No	75.79	\$98,200	\$74,426	\$60,875	3612	96.68	3492	641	778
06	037	4073.01	Middle	No	95.82	\$98,200	\$94,095	\$76,964	4593	95.71	4396	750	979
06	037	4073.02	Middle	No	80.24	\$98,200	\$78,796	\$64,453	3275	97.34	3188	637	821
06	037	4074.00	Middle	No	114.93	\$98,200	\$112,861	\$92,315	2126	94.03	1999	404	524
06	037	4075.01	Middle	No	88.80	\$98,200	\$87,202	\$71,328	4445	96.49	4289	542	862
06	037	4075.02	Middle	No	110.77	\$98,200	\$108,776	\$88,971	4052	94.67	3836	556	862
06	037	4076.01	Moderate	No	78.39	\$98,200	\$76,979	\$62,963	4288	96.99	4159	382	631
06	037	4076.02	Middle	No	103.52	\$98,200	\$101,657	\$83,152	3732	96.17	3589	784	993
06	037	4077.01	Moderate	No	64.05	\$98,200	\$62,897	\$51,445	4956	97.64	4839	402	641
06	037	4077.02	Middle	No	95.14	\$98,200	\$93,427	\$76,415	6249	95.31	5956	1359	1838
06	037	4078.01	Upper	No	122.80	\$98,200	\$120,590	\$98,633	4789	95.93	4594	848	1069
06	037	4078.02	Middle	No	116.64	\$98,200	\$114,540	\$93,684	3336	94.78	3162	569	779

* Will automatically be included in the 2024 Distressed or Underserved Tract List

State Code	County Code	Tract Code	Tract Income Level	Distressed or Underserved Tract	Tract Median Family Income %	2023 FFIEC Est.MSA/MD non-MSA/MD Median Family Income	2023 Est. Tract Median Family Income	2020 Tract Median Family Income	Tract Population	Tract Minority %	Minority Population	Owner Occupied Units	1- to 4-Family Units
06	037	4079.01	Upper	No	122.62	\$98,200	\$120,413	\$98,491	4339	94.84	4115	692	911
06	037	4079.02	Middle	No	108.58	\$98,200	\$106,626	\$87,212	1922	93.96	1806	387	521
06	037	4080.03	Upper	No	132.10	\$98,200	\$129,722	\$106,103	4768	92.85	4427	891	1246
06	037	4080.04	Middle	No	113.55	\$98,200	\$111,506	\$91,205	2544	91.86	2337	446	647
06	037	4080.05	Upper	No	155.69	\$98,200	\$152,888	\$125,048	5269	85.73	4517	1072	1437
06	037	4080.06	Middle	No	109.77	\$98,200	\$107,794	\$88,165	3750	94.37	3539	443	811
06	037	4081.33	Middle	No	116.95	\$98,200	\$114,845	\$93,937	5598	93.48	5233	711	1003
06	037	4081.34	Upper	No	128.13	\$98,200	\$125,824	\$102,917	2640	93.64	2472	665	809
06	037	4081.35	Middle	No	91.95	\$98,200	\$90,295	\$73,854	3899	94.61	3689	684	1359
06	037	4081.36	Upper	No	122.77	\$98,200	\$120,560	\$98,606	3832	91.49	3506	760	973
06	037	4081.37	Middle	No	91.82	\$98,200	\$90,167	\$73,750	4493	93.14	4185	576	865
06	037	4081.38	Middle	No	96.07	\$98,200	\$94,341	\$77,161	6131	95.92	5881	909	1249
06	037	4081.39	Middle	No	88.33	\$98,200	\$86,740	\$70,951	4290	98.00	4204	645	877
06	037	4081.40	Middle	No	81.67	\$98,200	\$80,200	\$65,598	3775	97.17	3668	538	837
06	037	4081.41	Middle	No	105.74	\$98,200	\$103,837	\$84,934	5180	97.55	5053	727	963
06	037	4082.12	Middle	No	93.40	\$98,200	\$91,719	\$75,018	4519	92.14	4164	1184	1404
06	037	4082.13	Middle	No	87.28	\$98,200	\$85,709	\$70,104	5875	93.94	5519	849	1441
06	037	4083.01	Middle	No	93.74	\$98,200	\$92,053	\$75,296	6101	96.28	5874	993	1610
06	037	4083.02	Upper	No	125.53	\$98,200	\$123,270	\$100,822	4071	92.61	3770	797	1081
06	037	4083.03	Upper	No	134.21	\$98,200	\$131,794	\$107,798	4383	91.65	4017	1121	1283
06	037	4084.01	Middle	No	108.72	\$98,200	\$106,763	\$87,326	4377	93.05	4073	825	1162
06	037	4084.02	Upper	No	140.09	\$98,200	\$137,568	\$112,518	6070	84.20	5111	1809	2015
06	037	4085.03	Upper	No	151.79	\$98,200	\$149,058	\$121,914	6329	85.54	5414	1817	2025
06	037	4085.04	Middle	No	115.53	\$98,200	\$113,450	\$92,794	5336	90.89	4850	887	1145
06	037	4085.05	Upper	No	149.90	\$98,200	\$147,202	\$120,398	2711	86.94	2357	589	759
06	037	4086.23	Middle	No	92.81	\$98,200	\$91,139	\$74,550	3065	90.64	2778	720	912
06	037	4086.24	Upper	No	153.81	\$98,200	\$151,041	\$123,542	3167	90.31	2860	952	1100
06	037	4086.25	Upper	No	130.08	\$98,200	\$127,739	\$104,479	4336	86.92	3769	957	1289
06	037	4086.26	Middle	No	115.26	\$98,200	\$113,185	\$92,580	4356	94.81	4130	926	1378

* Will automatically be included in the 2024 Distressed or Underserved Tract List

State Code	County Code	Tract Code	Tract Income Level	Distressed or Underserved Tract	Tract Median Family Income %	2023 FFIEC Est.MSA/MD non-MSA/MD Median Family Income	2023 Est. Tract Median Family Income	2020 Tract Median Family Income	Tract Population	Tract Minority %	Minority Population	Owner Occupied Units	1- to 4-Family Units
06	037	4086.27	Upper	No	131.94	\$98,200	\$129,565	\$105,972	2818	89.53	2523	818	928
06	037	4086.28	Middle	No	87.28	\$98,200	\$85,709	\$70,107	5146	91.84	4726	1200	1486
06	037	4086.29	Upper	No	148.87	\$98,200	\$146,190	\$119,570	3005	85.42	2567	769	978
06	037	4086.31	Middle	No	100.98	\$98,200	\$99,162	\$81,105	5023	91.68	4605	1102	1514
06	037	4087.03	Upper	No	185.20	\$98,200	\$181,866	\$148,750	6069	93.16	5654	1740	1892
06	037	4087.05	Middle	No	86.68	\$98,200	\$85,120	\$69,625	5355	90.53	4848	1380	1765
06	037	4087.07	Upper	No	151.43	\$98,200	\$148,704	\$121,625	6542	90.40	5914	1923	2127
06	037	4087.22	Upper	No	130.68	\$98,200	\$128,328	\$104,960	4385	90.44	3966	996	1299
06	037	4087.24	Moderate	No	58.10	\$98,200	\$57,054	\$46,667	5486	96.65	5302	43	470
06	037	4087.25	Middle	No	97.62	\$98,200	\$95,863	\$78,407	5940	92.63	5502	1109	1674
06	037	4088.00	Moderate	No	51.89	\$98,200	\$50,956	\$41,683	4795	85.65	4107	239	567
06	037	4089.00	Upper	No	124.99	\$98,200	\$122,740	\$100,393	5821	50.04	2913	1613	2267
06	037	4090.00	Moderate	No	67.68	\$98,200	\$66,462	\$54,360	7033	88.78	6244	1095	1582
06	037	4091.00	Middle	No	94.66	\$98,200	\$92,956	\$76,036	5239	93.68	4908	966	1260
06	037	4300.03	Upper	No	149.44	\$98,200	\$146,750	\$120,029	4553	62.51	2846	1513	1605
06	037	4300.04	Upper	No	125.14	\$98,200	\$122,887	\$100,516	3692	73.02	2696	720	925
06	037	4300.05	Upper	No	136.54	\$98,200	\$134,082	\$109,665	3835	80.16	3074	818	1266
06	037	4301.01	Middle	No	84.74	\$98,200	\$83,215	\$68,068	5011	79.90	4004	726	1071
06	037	4301.02	Middle	No	90.75	\$98,200	\$89,117	\$72,888	4636	90.92	4215	691	1145
06	037	4302.00	Upper	No	226.70	\$98,200	\$222,619	\$182,083	1264	49.68	628	242	337
06	037	4303.01	Upper	No	180.22	\$98,200	\$176,976	\$144,750	4406	40.60	1789	1256	1723
06	037	4303.02	Upper	No	145.99	\$98,200	\$143,362	\$117,258	5831	47.11	2747	1398	2121
06	037	4304.00	Upper	No	165.87	\$98,200	\$162,884	\$133,229	4393	75.80	3330	1163	1522
06	037	4305.01	Upper	No	216.58	\$98,200	\$212,682	\$173,958	4154	35.63	1480	1269	1905
06	037	4305.02	Upper	No	158.91	\$98,200	\$156,050	\$127,639	7114	38.54	2742	1464	2578
06	037	4306.00	Upper	No	204.30	\$98,200	\$200,623	\$164,094	4435	72.99	3237	1270	1581
06	037	4307.01	Upper	No	121.55	\$98,200	\$119,362	\$97,632	5045	75.54	3811	1133	1505
06	037	4307.21	Upper	No	137.38	\$98,200	\$134,907	\$110,341	3536	78.51	2776	751	908

* Will automatically be included in the 2024 Distressed or Underserved Tract List

State Code	County Code	Tract Code	Tract Income Level	Distressed or Underserved Tract	Tract Median Family Income %	2023 FFIEC Est.MSA/MD non-MSA/MD Median Family Income	2023 Est. Tract Median Family Income	2020 Tract Median Family Income	Tract Population	Tract Minority %	Minority Population	Owner Occupied Units	1- to 4-Family Units
06	037	4307.23	Middle	No	97.14	\$98,200	\$95,391	\$78,023	4643	85.14	3953	695	792
06	037	4307.24	Middle	No	119.13	\$98,200	\$116,986	\$95,684	5252	84.03	4413	421	800
06	037	4308.01	Middle	No	113.43	\$98,200	\$111,388	\$91,111	6778	88.51	5999	974	1762
06	037	4308.02	Upper	No	144.59	\$98,200	\$141,987	\$116,136	4248	84.11	3573	1007	1331
06	037	4308.03	Middle	No	114.13	\$98,200	\$112,076	\$91,667	5363	82.86	4444	1355	1799
06	037	4309.01	Middle	No	89.16	\$98,200	\$87,555	\$71,615	4459	76.77	3423	482	987
06	037	4309.02	Middle	No	110.14	\$98,200	\$108,157	\$88,469	5175	76.23	3945	566	1353
06	037	4310.02	Middle	No	82.97	\$98,200	\$81,477	\$66,645	3246	57.64	1871	716	948
06	037	4310.03	Upper	No	124.19	\$98,200	\$121,955	\$99,750	3831	68.18	2612	430	1282
06	037	4310.04	Middle	No	96.40	\$98,200	\$94,665	\$77,431	3414	70.04	2391	416	826
06	037	4311.00	Middle	No	82.54	\$98,200	\$81,054	\$66,294	7140	82.89	5918	996	1750
06	037	4312.00	Upper	No	121.79	\$98,200	\$119,598	\$97,822	6202	90.08	5587	913	1501
06	037	4313.00	Upper	No	138.25	\$98,200	\$135,762	\$111,042	2611	68.25	1782	570	785
06	037	4314.00	Upper	No	140.30	\$98,200	\$137,775	\$112,689	3898	77.66	3027	945	1314
06	037	4315.01	Middle	No	94.52	\$98,200	\$92,819	\$75,920	4281	86.97	3723	952	1326
06	037	4315.02	Middle	No	111.38	\$98,200	\$109,375	\$89,464	4243	80.51	3416	866	1357
06	037	4316.00	Upper	No	133.71	\$98,200	\$131,303	\$107,396	4173	87.59	3655	1025	1336
06	037	4317.01	Upper	No	143.84	\$98,200	\$141,251	\$115,533	6763	86.97	5882	1572	2163
06	037	4318.00	Upper	No	144.73	\$98,200	\$142,125	\$116,250	5246	81.81	4292	1103	1567
06	037	4319.00	Middle	No	108.29	\$98,200	\$106,341	\$86,979	3652	83.98	3067	499	1209
06	037	4320.01	Upper	No	140.24	\$98,200	\$137,716	\$112,639	2627	84.66	2224	436	569
06	037	4320.02	Middle	No	112.29	\$98,200	\$110,269	\$90,192	5358	85.41	4576	946	1609
06	037	4321.01	Upper	No	133.10	\$98,200	\$130,704	\$106,908	4113	85.41	3513	989	1359
06	037	4321.02	Upper	No	124.29	\$98,200	\$122,053	\$99,830	5976	88.64	5297	1271	1687
06	037	4322.01	Middle	No	92.32	\$98,200	\$90,658	\$74,156	4235	92.96	3937	736	1203
06	037	4322.02	Middle	No	92.99	\$98,200	\$91,316	\$74,688	4212	94.68	3988	702	1201
06	037	4323.00	Middle	No	84.49	\$98,200	\$82,969	\$67,865	3873	93.47	3620	627	946
06	037	4324.01	Moderate	No	71.59	\$98,200	\$70,301	\$57,500	3544	95.60	3388	427	774
06	037	4324.02	Moderate	No	73.45	\$98,200	\$72,128	\$58,996	6040	95.35	5759	620	1186

* Will automatically be included in the 2024 Distressed or Underserved Tract List

State Code	County Code	Tract Code	Tract Income Level	Distressed or Underserved Tract	Tract Median Family Income %	2023 FFIEC Est.MSA/MD non-MSA/MD Median Family Income	2023 Est. Tract Median Family Income	2020 Tract Median Family Income	Tract Population	Tract Minority %	Minority Population	Owner Occupied Units	1- to 4-Family Units
06	037	4325.01	Middle	No	90.15	\$98,200	\$88,527	\$72,409	4746	91.95	4364	802	1229
06	037	4325.02	Middle	No	100.03	\$98,200	\$98,229	\$80,347	3431	91.58	3142	602	890
06	037	4326.01	Middle	No	88.16	\$98,200	\$86,573	\$70,815	6374	96.05	6122	871	1651
06	037	4326.02	Middle	No	85.80	\$98,200	\$84,256	\$68,916	4504	96.31	4338	708	1094
06	037	4327.00	Moderate	No	72.81	\$98,200	\$71,499	\$58,484	5363	96.57	5179	670	1340
06	037	4328.01	Low	No	40.62	\$98,200	\$39,889	\$32,625	2620	98.32	2576	232	441
06	037	4328.02	Moderate	No	60.78	\$98,200	\$59,686	\$48,824	5540	97.91	5424	171	674
06	037	4329.01	Moderate	No	74.12	\$98,200	\$72,786	\$59,531	4202	96.57	4058	599	977
06	037	4329.02	Middle	No	96.36	\$98,200	\$94,626	\$77,396	3358	95.00	3190	659	923
06	037	4331.03	Middle	No	80.92	\$98,200	\$79,463	\$65,000	6692	98.24	6574	973	1588
06	037	4332.00	Moderate	No	78.21	\$98,200	\$76,802	\$62,819	6088	96.83	5895	780	1509
06	037	4333.02	Moderate	No	64.83	\$98,200	\$63,663	\$52,070	1701	96.88	1648	90	454
06	037	4333.04	Moderate	No	62.40	\$98,200	\$61,277	\$50,122	4595	96.67	4442	209	593
06	037	4333.05	Moderate	No	57.04	\$98,200	\$56,013	\$45,820	4622	97.51	4507	279	844
06	037	4333.06	Moderate	No	63.96	\$98,200	\$62,809	\$51,375	3111	97.40	3030	403	639
06	037	4333.07	Middle	No	90.68	\$98,200	\$89,048	\$72,833	3220	98.17	3161	370	613
06	037	4334.02	Middle	No	90.14	\$98,200	\$88,517	\$72,404	4184	98.26	4111	420	956
06	037	4334.03	Moderate	No	62.63	\$98,200	\$61,503	\$50,303	4783	97.97	4686	362	905
06	037	4335.05	Moderate	No	62.90	\$98,200	\$61,768	\$50,524	4486	98.60	4423	376	986
06	037	4335.06	Low	No	44.60	\$98,200	\$43,797	\$35,823	3971	98.59	3915	278	930
06	037	4336.01	Middle	No	85.95	\$98,200	\$84,403	\$69,035	4586	97.17	4456	646	1324
06	037	4336.02	Moderate	No	64.25	\$98,200	\$63,094	\$51,607	2858	97.73	2793	435	756
06	037	4338.03	Middle	No	93.73	\$98,200	\$92,043	\$75,284	3037	97.10	2949	730	858
06	037	4338.04	Low	No	47.24	\$98,200	\$46,390	\$37,946	4497	97.38	4379	529	920
06	037	4339.01	Moderate	No	63.29	\$98,200	\$62,151	\$50,839	5097	98.27	5009	387	1133
06	037	4339.03	Moderate	No	72.88	\$98,200	\$71,568	\$58,542	5619	97.83	5497	596	1142
06	037	4340.01	Moderate	No	68.70	\$98,200	\$67,463	\$55,185	4715	97.52	4598	720	1007
06	037	4340.03	Moderate	No	79.37	\$98,200	\$77,941	\$63,750	4093	97.85	4005	403	988

* Will automatically be included in the 2024 Distressed or Underserved Tract List

State Code	County Code	Tract Code	Tract Income Level	Distressed or Underserved Tract	Tract Median Family Income %	2023 FFIEC Est.MSA/MD non-MSA/MD Median Family Income	2023 Est. Tract Median Family Income	2020 Tract Median Family Income	Tract Population	Tract Minority %	Minority Population	Owner Occupied Units	1- to 4-Family Units
06	037	4340.04	Middle	No	89.32	\$98,200	\$87,712	\$71,741	2746	97.34	2673	442	687
06	037	4341.00	Moderate	No	77.76	\$98,200	\$76,360	\$62,458	6509	97.94	6375	907	1497
06	037	4600.01	Upper	No	281.02	\$98,200	\$275,962	\$225,714	1609	36.73	591	535	624
06	037	4600.02	Upper	No	197.77	\$98,200	\$194,210	\$158,843	3283	43.77	1437	915	1080
06	037	4601.01	Upper	No	248.39	\$98,200	\$243,919	\$199,500	5846	39.75	2324	2152	2391
06	037	4602.00	Upper	No	134.69	\$98,200	\$132,266	\$108,182	5561	60.12	3343	1408	1894
06	037	4603.01	Upper	No	163.80	\$98,200	\$160,852	\$131,563	4733	62.52	2959	1162	1626
06	037	4603.02	Middle	No	99.89	\$98,200	\$98,092	\$80,234	4273	74.77	3195	1155	1659
06	037	4604.01	Upper	No	129.17	\$98,200	\$126,845	\$103,750	1063	77.61	825	220	350
06	037	4605.01	Upper	No	250.86	\$98,200	\$246,345	\$201,484	5555	47.70	2650	1506	1873
06	037	4605.02	Upper	No	311.26	\$98,200	\$305,657	\$250,001	4495	49.45	2223	1307	1496
06	037	4606.01	Upper	No	210.75	\$98,200	\$206,957	\$169,274	5488	44.41	2437	1333	1623
06	037	4607.00	Upper	No	208.22	\$98,200	\$204,472	\$167,237	5035	42.42	2136	1411	1582
06	037	4608.00	Upper	No	311.26	\$98,200	\$305,657	\$250,001	3219	37.71	1214	1125	1390
06	037	4609.00	Middle	No	98.42	\$98,200	\$96,648	\$79,050	6893	86.44	5958	1127	1955
06	037	4610.00	Upper	No	132.52	\$98,200	\$130,135	\$106,438	5817	85.70	4985	1099	1640
06	037	4611.00	Upper	No	124.90	\$98,200	\$122,652	\$100,321	4894	68.55	3355	1063	1741
06	037	4612.00	Upper	No	201.34	\$98,200	\$197,716	\$161,713	4555	39.91	1818	1441	1790
06	037	4613.00	Upper	No	127.66	\$98,200	\$125,362	\$102,534	6533	41.11	2686	1217	2374
06	037	4614.00	Upper	No	124.74	\$98,200	\$122,495	\$100,189	2939	46.24	1359	531	1117
06	037	4615.01	Middle	No	105.72	\$98,200	\$103,817	\$84,917	3508	72.38	2539	647	1130
06	037	4615.02	Moderate	No	76.77	\$98,200	\$75,388	\$61,667	5748	81.18	4666	768	1411
06	037	4616.00	Middle	No	113.75	\$98,200	\$111,703	\$91,364	5435	88.04	4785	609	1533
06	037	4617.00	Upper	No	188.55	\$98,200	\$185,156	\$151,442	1492	50.27	750	548	616
06	037	4619.01	Moderate	No	70.34	\$98,200	\$69,074	\$56,500	4609	84.16	3879	223	879
06	037	4619.02	Middle	No	94.66	\$98,200	\$92,956	\$76,029	2142	63.40	1358	78	50
06	037	4620.01	Middle	No	89.35	\$98,200	\$87,742	\$71,766	3501	84.72	2966	319	802
06	037	4620.02	Low	No	43.45	\$98,200	\$42,668	\$34,902	3801	92.08	3500	241	497
06	037	4621.00	Middle	No	112.46	\$98,200	\$110,436	\$90,331	4877	77.98	3803	631	1252

* Will automatically be included in the 2024 Distressed or Underserved Tract List

State Code	County Code	Tract Code	Tract Income Level	Distressed or Underserved Tract	Tract Median Family Income %	2023 FFIEC Est.MSA/MD non-MSA/MD Median Family Income	2023 Est. Tract Median Family Income	2020 Tract Median Family Income	Tract Population	Tract Minority %	Minority Population	Owner Occupied Units	1- to 4-Family Units
06	037	4622.01	Moderate	No	76.80	\$98,200	\$75,418	\$61,691	3711	71.30	2646	93	522
06	037	4622.02	Middle	No	103.35	\$98,200	\$101,490	\$83,008	3348	57.92	1939	311	221
06	037	4623.01	Moderate	No	78.66	\$98,200	\$77,244	\$63,182	4407	75.27	3317	345	1217
06	037	4623.02	Middle	No	103.06	\$98,200	\$101,205	\$82,778	3314	67.20	2227	338	392
06	037	4624.00	Upper	No	131.76	\$98,200	\$129,388	\$105,833	4040	52.18	2108	857	1364
06	037	4625.00	Upper	No	171.07	\$98,200	\$167,991	\$137,401	6157	44.52	2741	1675	2581
06	037	4626.00	Upper	No	197.65	\$98,200	\$194,092	\$158,750	2293	46.53	1067	716	926
06	037	4627.00	Upper	No	131.51	\$98,200	\$129,143	\$105,625	5727	68.17	3904	703	1827
06	037	4628.00	Middle	No	108.10	\$98,200	\$106,154	\$86,827	2939	64.14	1885	405	966
06	037	4629.00	Upper	No	160.47	\$98,200	\$157,582	\$128,889	3775	57.54	2172	1131	1494
06	037	4630.00	Upper	No	185.20	\$98,200	\$181,866	\$148,750	2706	57.13	1546	653	747
06	037	4631.03	Upper	No	125.11	\$98,200	\$122,858	\$100,488	6074	75.06	4559	1407	2168
06	037	4632.00	Upper	No	165.66	\$98,200	\$162,678	\$133,056	3478	63.08	2194	889	1162
06	037	4633.00	Upper	No	198.43	\$98,200	\$194,858	\$159,375	2101	53.02	1114	453	613
06	037	4634.00	Upper	No	173.99	\$98,200	\$170,858	\$139,750	5918	59.45	3518	1126	1616
06	037	4635.00	Upper	No	141.86	\$98,200	\$139,307	\$113,942	5523	55.78	3081	645	561
06	037	4636.01	Upper	No	135.00	\$98,200	\$132,570	\$108,428	6231	55.24	3442	772	575
06	037	4636.02	Upper	No	161.02	\$98,200	\$158,122	\$129,327	5728	56.56	3240	567	397
06	037	4637.00	Upper	No	206.65	\$98,200	\$202,930	\$165,982	3912	48.29	1889	621	683
06	037	4638.00	Upper	No	247.63	\$98,200	\$243,173	\$198,889	3953	40.40	1597	1359	1649
06	037	4639.00	Upper	No	172.27	\$98,200	\$169,169	\$138,370	3418	41.34	1413	770	1132
06	037	4640.00	Upper	No	199.50	\$98,200	\$195,909	\$160,238	5832	50.87	2967	1663	1908
06	037	4641.01	Upper	No	213.44	\$98,200	\$209,598	\$171,429	2770	68.95	1910	700	888
06	037	4641.02	Upper	No	302.98	\$98,200	\$297,526	\$243,347	3989	65.61	2617	984	1470
06	037	4642.00	Upper	No	215.65	\$98,200	\$211,768	\$173,207	5747	78.49	4511	1717	2202
06	037	4800.02	Upper	No	144.65	\$98,200	\$142,046	\$116,184	3416	79.48	2715	1042	1322
06	037	4800.11	Upper	No	122.63	\$98,200	\$120,423	\$98,500	5238	85.45	4476	721	1155
06	037	4800.12	Middle	No	119.01	\$98,200	\$116,868	\$95,590	4917	84.52	4156	961	1274

* Will automatically be included in the 2024 Distressed or Underserved Tract List

State Code	County Code	Tract Code	Tract Income Level	Distressed or Underserved Tract	Tract Median Family Income %	2023 FFIEC Est.MSA/MD non-MSA/MD Median Family Income	2023 Est. Tract Median Family Income	2020 Tract Median Family Income	Tract Population	Tract Minority %	Minority Population	Owner Occupied Units	1- to 4-Family Units
06	037	4801.01	Middle	No	111.74	\$98,200	\$109,729	\$89,750	4107	87.70	3602	696	1307
06	037	4801.02	Upper	No	131.15	\$98,200	\$128,789	\$105,341	4325	86.64	3747	845	1203
06	037	4802.01	Upper	No	174.46	\$98,200	\$171,320	\$140,125	3923	70.92	2782	1022	1319
06	037	4802.02	Upper	No	120.61	\$98,200	\$118,439	\$96,875	2518	78.59	1979	754	1065
06	037	4803.02	Middle	No	112.86	\$98,200	\$110,829	\$90,647	4380	83.68	3665	676	847
06	037	4803.03	Middle	No	88.05	\$98,200	\$86,465	\$70,725	3806	91.30	3475	348	681
06	037	4803.04	Moderate	No	79.20	\$98,200	\$77,774	\$63,616	4263	93.08	3968	310	726
06	037	4804.00	Upper	No	131.70	\$98,200	\$129,329	\$105,778	5698	82.73	4714	932	1601
06	037	4805.00	Upper	No	219.54	\$98,200	\$215,588	\$176,331	5543	55.11	3055	1392	1874
06	037	4806.01	Middle	No	110.49	\$98,200	\$108,501	\$88,750	4241	64.98	2756	321	638
06	037	4806.02	Upper	No	186.97	\$98,200	\$183,605	\$150,175	4183	57.54	2407	696	1045
06	037	4807.02	Upper	No	245.80	\$98,200	\$241,376	\$197,426	4723	73.15	3455	1084	1347
06	037	4807.03	Upper	No	205.51	\$98,200	\$201,811	\$165,060	3410	63.93	2180	675	1008
06	037	4807.04	Upper	No	135.49	\$98,200	\$133,051	\$108,828	4843	70.16	3398	570	1102
06	037	4808.02	Middle	No	94.24	\$98,200	\$92,544	\$75,694	3079	93.50	2879	734	1107
06	037	4808.03	Upper	No	122.89	\$98,200	\$120,678	\$98,705	3418	87.80	3001	719	1172
06	037	4808.04	Middle	No	89.46	\$98,200	\$87,850	\$71,855	4866	91.55	4455	418	1030
06	037	4809.01	Middle	No	83.54	\$98,200	\$82,036	\$67,104	4611	94.77	4370	366	1081
06	037	4809.02	Moderate	No	55.15	\$98,200	\$54,157	\$44,295	4024	96.02	3864	255	736
06	037	4809.03	Moderate	No	61.93	\$98,200	\$60,815	\$49,746	3023	95.10	2875	347	896
06	037	4810.01	Middle	No	97.77	\$98,200	\$96,010	\$78,527	4271	91.78	3920	621	1135
06	037	4810.02	Middle	No	86.56	\$98,200	\$85,002	\$69,528	5878	90.92	5344	609	1343
06	037	4811.01	Middle	No	90.87	\$98,200	\$89,234	\$72,992	4100	90.93	3728	336	759
06	037	4811.02	Moderate	No	79.79	\$98,200	\$78,354	\$64,089	4083	92.87	3792	159	497
06	037	4811.03	Middle	No	89.34	\$98,200	\$87,732	\$71,761	5340	95.86	5119	874	1569
06	037	4812.01	Middle	No	98.52	\$98,200	\$96,747	\$79,135	3786	90.36	3421	554	1137
06	037	4812.03	Middle	No	88.25	\$98,200	\$86,662	\$70,885	6375	92.99	5928	870	1668
06	037	4813.00	Middle	No	82.39	\$98,200	\$80,907	\$66,175	2938	96.15	2825	517	818
06	037	4814.01	Moderate	No	75.19	\$98,200	\$73,837	\$60,391	5725	96.30	5513	717	1309

* Will automatically be included in the 2024 Distressed or Underserved Tract List

State Code	County Code	Tract Code	Tract Income Level	Distressed or Underserved Tract	Tract Median Family Income %	2023 FFIEC Est.MSA/MD non-MSA/MD Median Family Income	2023 Est. Tract Median Family Income	2020 Tract Median Family Income	Tract Population	Tract Minority %	Minority Population	Owner Occupied Units	1- to 4-Family Units
06	037	4814.03	Moderate	No	62.54	\$98,200	\$61,414	\$50,238	2933	94.85	2782	375	648
06	037	4814.04	Middle	No	93.51	\$98,200	\$91,827	\$75,110	3934	95.75	3767	640	1022
06	037	4815.00	Middle	No	95.47	\$98,200	\$93,752	\$76,685	4344	94.04	4085	1065	1470
06	037	4816.03	Moderate	No	75.81	\$98,200	\$74,445	\$60,893	3737	94.97	3549	590	838
06	037	4816.04	Moderate	No	74.39	\$98,200	\$73,051	\$59,750	3863	93.32	3605	492	1051
06	037	4816.05	Middle	No	94.58	\$98,200	\$92,878	\$75,966	3178	95.31	3029	457	1011
06	037	4816.06	Middle	No	89.93	\$98,200	\$88,311	\$72,235	4824	95.40	4602	486	1223
06	037	4817.11	Moderate	No	63.26	\$98,200	\$62,121	\$50,814	4606	97.92	4510	332	585
06	037	4817.12	Moderate	No	50.48	\$98,200	\$49,571	\$40,547	5076	97.91	4970	513	1066
06	037	4817.13	Middle	No	90.53	\$98,200	\$88,900	\$72,717	2731	97.44	2661	271	646
06	037	4817.14	Moderate	No	54.07	\$98,200	\$53,097	\$43,431	2485	98.07	2437	269	493
06	037	4818.00	Upper	No	151.19	\$98,200	\$148,469	\$121,435	2587	91.34	2363	704	930
06	037	4819.01	Upper	No	124.62	\$98,200	\$122,377	\$100,093	5721	89.72	5133	1427	1959
06	037	4819.02	Middle	No	98.59	\$98,200	\$96,815	\$79,188	3297	91.90	3030	574	794
06	037	4820.01	Upper	No	158.02	\$98,200	\$155,176	\$126,923	2719	93.38	2539	802	898
06	037	4820.02	Middle	No	102.63	\$98,200	\$100,783	\$82,431	7194	95.30	6856	1400	1738
06	037	4821.01	Middle	No	96.41	\$98,200	\$94,675	\$77,440	4771	96.14	4587	717	1278
06	037	4821.02	Middle	No	117.24	\$98,200	\$115,130	\$94,167	2846	92.83	2642	794	1078
06	037	4822.01	Moderate	No	57.84	\$98,200	\$56,799	\$46,458	3808	96.66	3681	667	1015
06	037	4822.02	Moderate	No	67.60	\$98,200	\$66,383	\$54,297	5184	97.78	5069	582	1257
06	037	4823.01	Moderate	No	73.66	\$98,200	\$72,334	\$59,167	4989	98.20	4899	522	1240
06	037	4823.03	Moderate	No	65.31	\$98,200	\$64,134	\$52,461	5482	98.41	5395	557	1313
06	037	4823.04	Low	No	49.25	\$98,200	\$48,364	\$39,563	3409	98.12	3345	191	818
06	037	4824.01	Moderate	No	64.95	\$98,200	\$63,781	\$52,171	3535	98.36	3477	347	952
06	037	4824.03	Moderate	No	54.54	\$98,200	\$53,558	\$43,811	3310	98.52	3261	277	880
06	037	4824.04	Middle	No	106.00	\$98,200	\$104,092	\$85,139	2901	93.80	2721	1007	1098
06	037	4825.02	Middle	No	80.54	\$98,200	\$79,090	\$64,688	3213	98.72	3172	386	946
06	037	4825.03	Middle	No	90.56	\$98,200	\$88,930	\$72,740	3957	98.89	3913	467	1088

* Will automatically be included in the 2024 Distressed or Underserved Tract List

State Code	County Code	Tract Code	Tract Income Level	Distressed or Underserved Tract	Tract Median Family Income %	2023 FFIEC Est.MSA/MD non-MSA/MD Median Family Income	2023 Est. Tract Median Family Income	2020 Tract Median Family Income	Tract Population	Tract Minority %	Minority Population	Owner Occupied Units	1- to 4-Family Units
06	037	4825.21	Middle	No	88.71	\$98,200	\$87,113	\$71,250	5577	95.88	5347	1041	1411
06	037	4825.22	Middle	No	89.67	\$98,200	\$88,056	\$72,026	4455	92.17	4106	969	954
06	037	4826.00	Middle	No	105.62	\$98,200	\$103,719	\$84,835	7182	94.44	6783	1484	2170
06	037	4827.01	Middle	No	111.53	\$98,200	\$109,522	\$89,583	4096	96.58	3956	740	1299
06	037	4827.02	Upper	No	132.28	\$98,200	\$129,899	\$106,250	2404	95.88	2305	549	863
06	037	4828.01	Middle	No	113.09	\$98,200	\$111,054	\$90,833	4193	94.49	3962	844	1297
06	037	5001.00	Upper	No	230.96	\$98,200	\$226,803	\$185,508	3729	55.78	2080	999	1111
06	037	5002.02	Upper	No	188.90	\$98,200	\$185,500	\$151,719	4982	67.66	3371	1293	1459
06	037	5002.03	Upper	No	151.10	\$98,200	\$148,380	\$121,364	4188	61.10	2559	1117	1189
06	037	5002.04	Upper	No	188.13	\$98,200	\$184,744	\$151,108	2343	59.15	1386	762	817
06	037	5003.00	Upper	No	134.34	\$98,200	\$131,922	\$107,898	3024	79.17	2394	1075	1003
06	037	5004.02	Moderate	No	76.88	\$98,200	\$75,496	\$61,753	4566	97.35	4445	673	1020
06	037	5004.03	Middle	No	110.60	\$98,200	\$108,609	\$88,833	4025	97.02	3905	1008	1101
06	037	5004.04	Middle	No	112.98	\$98,200	\$110,946	\$90,750	4767	96.08	4580	1033	1169
06	037	5005.00	Middle	No	80.75	\$98,200	\$79,297	\$64,861	2954	95.46	2820	604	808
06	037	5006.00	Middle	No	92.01	\$98,200	\$90,354	\$73,900	5438	98.05	5332	997	1246
06	037	5007.00	Middle	No	85.30	\$98,200	\$83,765	\$68,512	6582	95.73	6301	1414	1689
06	037	5008.00	Middle	No	97.18	\$98,200	\$95,431	\$78,056	5333	95.39	5087	973	1244
06	037	5009.00	Middle	No	93.76	\$98,200	\$92,072	\$75,313	5602	95.47	5348	849	1286
06	037	5010.01	Middle	No	105.57	\$98,200	\$103,670	\$84,792	3023	96.89	2929	474	719
06	037	5010.02	Upper	No	123.31	\$98,200	\$121,090	\$99,044	4882	89.96	4392	1141	1374
06	037	5012.00	Upper	No	134.73	\$98,200	\$132,305	\$108,214	5114	89.75	4590	944	1172
06	037	5013.01	Middle	No	99.64	\$98,200	\$97,846	\$80,035	3020	84.14	2541	863	1086
06	037	5013.02	Middle	No	95.88	\$98,200	\$94,154	\$77,008	4476	83.80	3751	699	1142
06	037	5014.00	Moderate	No	70.86	\$98,200	\$69,585	\$56,920	3826	89.73	3433	377	1052
06	037	5015.01	Upper	No	174.82	\$98,200	\$171,673	\$140,417	2411	71.26	1718	672	846
06	037	5015.03	Middle	No	86.07	\$98,200	\$84,521	\$69,132	5215	81.19	4234	411	1146
06	037	5015.04	Moderate	No	70.75	\$98,200	\$69,477	\$56,829	3580	84.86	3038	124	589
06	037	5016.00	Middle	No	109.86	\$98,200	\$107,883	\$88,242	6863	73.93	5074	1427	1855

* Will automatically be included in the 2024 Distressed or Underserved Tract List

State Code	County Code	Tract Code	Tract Income Level	Distressed or Underserved Tract	Tract Median Family Income %	2023 FFIEC Est.MSA/MD non-MSA/MD Median Family Income	2023 Est. Tract Median Family Income	2020 Tract Median Family Income	Tract Population	Tract Minority %	Minority Population	Owner Occupied Units	1- to 4-Family Units
06	037	5017.00	Upper	No	138.29	\$98,200	\$135,801	\$111,071	4114	73.89	3040	909	1145
06	037	5018.02	Middle	No	100.36	\$98,200	\$98,554	\$80,607	3438	78.74	2707	697	982
06	037	5018.03	Moderate	No	52.03	\$98,200	\$51,093	\$41,793	4687	91.91	4308	159	618
06	037	5018.04	Moderate	No	69.25	\$98,200	\$68,004	\$55,625	2247	88.25	1983	177	454
06	037	5019.00	Middle	No	99.95	\$98,200	\$98,151	\$80,284	4336	81.34	3527	1043	1292
06	037	5020.03	Middle	No	88.47	\$98,200	\$86,878	\$71,058	2745	90.35	2480	382	561
06	037	5020.04	Middle	No	93.83	\$98,200	\$92,141	\$75,365	4088	92.66	3788	562	994
06	037	5020.05	Middle	No	86.09	\$98,200	\$84,540	\$69,148	4382	84.94	3722	787	1025
06	037	5021.00	Middle	No	100.52	\$98,200	\$98,711	\$80,735	5079	88.84	4512	1068	1273
06	037	5022.00	Middle	No	109.61	\$98,200	\$107,637	\$88,036	6477	92.22	5973	1268	1733
06	037	5023.03	Middle	No	80.03	\$98,200	\$78,589	\$64,284	8396	95.07	7982	1301	1673
06	037	5024.01	Middle	No	87.86	\$98,200	\$86,279	\$70,567	4772	95.96	4579	957	1172
06	037	5024.02	Middle	No	107.45	\$98,200	\$105,516	\$86,307	3789	95.80	3630	896	991
06	037	5025.00	Middle	No	81.51	\$98,200	\$80,043	\$65,469	4124	95.30	3930	597	782
06	037	5026.02	Middle	No	83.26	\$98,200	\$81,761	\$66,875	4377	94.08	4118	538	790
06	037	5026.03	Upper	No	131.07	\$98,200	\$128,711	\$105,272	3407	95.04	3238	678	809
06	037	5026.04	Upper	No	132.73	\$98,200	\$130,341	\$106,607	3662	93.91	3439	1040	1135
06	037	5027.00	Middle	No	106.74	\$98,200	\$104,819	\$85,735	7682	92.14	7078	1425	1760
06	037	5028.01	Middle	No	111.63	\$98,200	\$109,621	\$89,663	6347	87.69	5566	1470	1675
06	037	5029.01	Upper	No	120.41	\$98,200	\$118,243	\$96,711	5449	89.74	4890	1319	1533
06	037	5030.00	Middle	No	95.28	\$98,200	\$93,565	\$76,528	5675	95.75	5434	633	1349
06	037	5031.03	Middle	No	106.14	\$98,200	\$104,229	\$85,253	4774	92.35	4409	887	1183
06	037	5031.04	Middle	No	87.42	\$98,200	\$85,846	\$70,214	2561	93.75	2401	445	635
06	037	5031.05	Middle	No	86.93	\$98,200	\$85,365	\$69,821	3618	89.33	3232	535	667
06	037	5031.06	Middle	No	106.99	\$98,200	\$105,064	\$85,938	3822	85.37	3263	688	909
06	037	5032.01	Upper	No	123.78	\$98,200	\$121,552	\$99,423	4002	81.13	3247	1002	1065
06	037	5032.02	Middle	No	114.43	\$98,200	\$112,370	\$91,907	4350	87.82	3820	864	1079
06	037	5033.01	Upper	No	157.32	\$98,200	\$154,488	\$126,359	3488	76.06	2653	875	1056

* Will automatically be included in the 2024 Distressed or Underserved Tract List

State Code	County Code	Tract Code	Tract Income Level	Distressed or Underserved Tract	Tract Median Family Income %	2023 FFIEC Est.MSA/MD non-MSA/MD Median Family Income	2023 Est. Tract Median Family Income	2020 Tract Median Family Income	Tract Population	Tract Minority %	Minority Population	Owner Occupied Units	1- to 4-Family Units
06	037	5033.02	Middle	No	100.99	\$98,200	\$99,172	\$81,114	6295	85.88	5406	926	1153
06	037	5034.01	Upper	No	133.08	\$98,200	\$130,685	\$106,886	7036	69.17	4867	1633	1771
06	037	5034.02	Upper	No	125.06	\$98,200	\$122,809	\$100,446	4631	73.66	3411	1003	1180
06	037	5035.01	Middle	No	103.49	\$98,200	\$101,627	\$83,125	6485	83.27	5400	1214	1405
06	037	5035.02	Upper	No	135.87	\$98,200	\$133,424	\$109,132	4297	76.77	3299	828	1116
06	037	5036.01	Upper	No	135.54	\$98,200	\$133,100	\$108,867	4189	68.75	2880	1035	1141
06	037	5036.02	Upper	No	182.61	\$98,200	\$179,323	\$146,667	3838	66.00	2533	1027	1186
06	037	5037.01	Middle	No	103.29	\$98,200	\$101,431	\$82,961	4941	71.87	3551	949	1122
06	037	5037.02	Middle	No	115.76	\$98,200	\$113,676	\$92,981	5453	68.38	3729	1145	1469
06	037	5037.04	Upper	No	132.48	\$98,200	\$130,095	\$106,409	4598	83.23	3827	1397	1297
06	037	5037.05	Upper	No	138.51	\$98,200	\$136,017	\$111,250	3222	71.63	2308	791	953
06	037	5038.01	Middle	No	110.79	\$98,200	\$108,796	\$88,989	4085	69.94	2857	890	1035
06	037	5038.02	Upper	No	125.60	\$98,200	\$123,339	\$100,882	5139	73.36	3770	1335	1470
06	037	5039.01	Upper	No	138.56	\$98,200	\$136,066	\$111,291	2799	72.78	2037	596	715
06	037	5039.02	Upper	No	130.02	\$98,200	\$127,680	\$104,432	4663	70.45	3285	1263	1481
06	037	5040.01	Upper	No	122.95	\$98,200	\$120,737	\$98,750	5053	58.97	2980	1051	1122
06	037	5040.02	Upper	No	138.92	\$98,200	\$136,419	\$111,583	5327	68.76	3663	1244	1380
06	037	5041.01	Middle	No	80.92	\$98,200	\$79,463	\$65,000	5095	85.57	4360	809	1127
06	037	5042.00	Moderate	No	78.31	\$98,200	\$76,900	\$62,897	7528	91.71	6904	752	1300
06	037	5300.05	Upper	No	130.06	\$98,200	\$127,719	\$104,464	4191	91.08	3817	968	1305
06	037	5300.06	Middle	No	84.46	\$98,200	\$82,940	\$67,841	4295	89.06	3825	359	478
06	037	5300.07	Middle	No	103.56	\$98,200	\$101,696	\$83,177	6651	84.45	5617	1466	1798
06	037	5301.01	Moderate	No	60.57	\$98,200	\$59,480	\$48,654	5333	92.05	4909	424	1262
06	037	5301.02	Middle	No	86.51	\$98,200	\$84,953	\$69,490	4994	89.47	4468	557	1382
06	037	5302.02	Middle	No	102.33	\$98,200	\$100,488	\$82,191	4056	95.17	3860	968	1342
06	037	5302.03	Moderate	No	78.40	\$98,200	\$76,989	\$62,976	3357	93.86	3151	249	546
06	037	5302.04	Middle	No	93.19	\$98,200	\$91,513	\$74,853	3528	95.44	3367	395	974
06	037	5303.01	Moderate	No	70.25	\$98,200	\$68,986	\$56,429	2308	96.10	2218	218	543
06	037	5303.02	Moderate	No	66.66	\$98,200	\$65,460	\$53,542	6375	98.05	6251	859	1859

* Will automatically be included in the 2024 Distressed or Underserved Tract List

State Code	County Code	Tract Code	Tract Income Level	Distressed or Underserved Tract	Tract Median Family Income %	2023 FFIEC Est.MSA/MD non-MSA/MD Median Family Income	2023 Est. Tract Median Family Income	2020 Tract Median Family Income	Tract Population	Tract Minority %	Minority Population	Owner Occupied Units	1- to 4-Family Units
06	037	5304.00	Moderate	No	66.92	\$98,200	\$65,715	\$53,750	4066	97.79	3976	373	863
06	037	5305.00	Moderate	No	71.00	\$98,200	\$69,722	\$57,031	4270	99.02	4228	438	1007
06	037	5306.03	Middle	No	84.59	\$98,200	\$83,067	\$67,946	4440	95.43	4237	670	1196
06	037	5307.00	Middle	No	86.63	\$98,200	\$85,071	\$69,583	2175	97.43	2119	242	520
06	037	5308.01	Moderate	No	61.36	\$98,200	\$60,256	\$49,283	5511	96.41	5313	658	1460
06	037	5308.02	Middle	No	80.02	\$98,200	\$78,580	\$64,276	3240	94.72	3069	521	882
06	037	5309.01	Moderate	No	66.23	\$98,200	\$65,038	\$53,199	3674	98.07	3603	251	916
06	037	5309.02	Moderate	No	52.47	\$98,200	\$51,526	\$42,143	3820	97.91	3740	342	913
06	037	5310.00	Moderate	No	67.77	\$98,200	\$66,550	\$54,432	5109	98.69	5042	581	1343
06	037	5311.01	Moderate	No	75.17	\$98,200	\$73,817	\$60,379	4589	98.69	4529	436	1183
06	037	5311.02	Moderate	No	55.16	\$98,200	\$54,167	\$44,306	3233	98.55	3186	185	654
06	037	5312.01	Moderate	No	63.57	\$98,200	\$62,426	\$51,061	4855	98.78	4796	302	1147
06	037	5312.02	Moderate	No	62.96	\$98,200	\$61,827	\$50,575	4518	98.01	4428	357	1127
06	037	5313.01	Moderate	No	63.80	\$98,200	\$62,652	\$51,250	5365	98.73	5297	241	1330
06	037	5313.02	Moderate	No	55.34	\$98,200	\$54,344	\$44,455	6411	98.88	6339	417	1344
06	037	5315.02	Moderate	No	59.28	\$98,200	\$58,213	\$47,619	3279	96.98	3180	186	744
06	037	5315.03	Moderate	No	77.45	\$98,200	\$76,056	\$62,206	2985	98.86	2951	179	801
06	037	5315.04	Moderate	No	75.23	\$98,200	\$73,876	\$60,429	4033	98.98	3992	359	994
06	037	5316.02	Moderate	No	54.25	\$98,200	\$53,274	\$43,574	4134	98.45	4070	233	1045
06	037	5316.03	Moderate	No	72.60	\$98,200	\$71,293	\$58,317	3285	98.93	3250	307	952
06	037	5316.04	Low	No	47.69	\$98,200	\$46,832	\$38,304	3453	98.47	3400	249	728
06	037	5317.01	Moderate	No	61.78	\$98,200	\$60,668	\$49,625	5498	97.38	5354	576	1395
06	037	5317.02	Middle	No	86.29	\$98,200	\$84,737	\$69,306	4564	97.81	4464	357	953
06	037	5318.00	Moderate	No	74.62	\$98,200	\$73,277	\$59,934	4740	98.44	4666	421	1297
06	037	5319.01	Moderate	No	63.89	\$98,200	\$62,740	\$51,319	6228	98.12	6111	509	1540
06	037	5319.02	Middle	No	95.90	\$98,200	\$94,174	\$77,031	3953	97.98	3873	596	1072
06	037	5320.01	Moderate	No	52.55	\$98,200	\$51,604	\$42,212	3296	95.87	3160	245	825
06	037	5320.02	Moderate	No	74.88	\$98,200	\$73,532	\$60,149	3254	95.21	3098	442	877

* Will automatically be included in the 2024 Distressed or Underserved Tract List

State Code	County Code	Tract Code	Tract Income Level	Distressed or Underserved Tract	Tract Median Family Income %	2023 FFIEC Est.MSA/MD non-MSA/MD Median Family Income	2023 Est. Tract Median Family Income	2020 Tract Median Family Income	Tract Population	Tract Minority %	Minority Population	Owner Occupied Units	1- to 4-Family Units
06	037	5321.01	Moderate	No	67.23	\$98,200	\$66,020	\$54,000	6686	97.41	6513	518	1201
06	037	5321.02	Middle	No	91.60	\$98,200	\$89,951	\$73,578	3835	94.60	3628	605	936
06	037	5322.00	Moderate	No	73.86	\$98,200	\$72,531	\$59,323	6599	96.95	6398	541	1181
06	037	5323.02	Moderate	No	67.15	\$98,200	\$65,941	\$53,939	4452	97.71	4350	708	1190
06	037	5323.03	Moderate	No	79.66	\$98,200	\$78,226	\$63,983	4364	97.64	4261	693	1107
06	037	5323.04	Middle	No	86.53	\$98,200	\$84,972	\$69,500	3660	97.05	3552	532	779
06	037	5325.00	Moderate	No	71.81	\$98,200	\$70,517	\$57,676	3838	98.72	3789	521	790
06	037	5326.05	Middle	No	81.73	\$98,200	\$80,259	\$65,647	3812	97.40	3713	193	567
06	037	5326.06	Low	No	46.48	\$98,200	\$45,643	\$37,337	4125	98.86	4078	112	530
06	037	5326.07	Moderate	No	61.20	\$98,200	\$60,098	\$49,161	5694	98.68	5619	321	973
06	037	5327.00	Moderate	No	64.00	\$98,200	\$62,848	\$51,406	2878	99.20	2855	191	677
06	037	5328.00	Moderate	No	56.11	\$98,200	\$55,100	\$45,066	4204	99.55	4185	395	867
06	037	5329.00	Low	No	48.48	\$98,200	\$47,607	\$38,945	6358	99.23	6309	427	1500
06	037	5330.01	Moderate	No	59.71	\$98,200	\$58,635	\$47,961	4439	98.78	4385	441	1035
06	037	5330.02	Low	No	49.02	\$98,200	\$48,138	\$39,375	2370	99.28	2353	235	606
06	037	5331.03	Low	No	47.00	\$98,200	\$46,154	\$37,750	3233	98.73	3192	113	448
06	037	5331.04	Moderate	No	53.92	\$98,200	\$52,949	\$43,311	3923	98.88	3879	110	468
06	037	5331.05	Low	No	43.35	\$98,200	\$42,570	\$34,821	2423	98.23	2380	90	471
06	037	5331.08	Moderate	No	50.19	\$98,200	\$49,287	\$40,313	5133	98.85	5074	232	781
06	037	5332.01	Moderate	No	57.15	\$98,200	\$56,121	\$45,909	2602	98.92	2574	200	625
06	037	5332.04	Moderate	No	70.50	\$98,200	\$69,231	\$56,629	4143	98.74	4091	377	944
06	037	5333.00	Moderate	No	53.75	\$98,200	\$52,783	\$43,173	3172	98.39	3121	164	599
06	037	5334.01	Moderate	No	59.02	\$98,200	\$57,958	\$47,411	4677	98.61	4612	458	1176
06	037	5334.02	Low	No	47.59	\$98,200	\$46,733	\$38,224	3902	98.97	3862	245	779
06	037	5334.03	Moderate	No	72.98	\$98,200	\$71,666	\$58,618	2778	97.48	2708	306	642
06	037	5335.01	Moderate	No	65.81	\$98,200	\$64,625	\$52,857	2958	98.92	2926	251	577
06	037	5335.04	Moderate	No	64.75	\$98,200	\$63,585	\$52,013	3848	98.36	3785	272	839
06	037	5336.01	Moderate	No	74.12	\$98,200	\$72,786	\$59,531	4414	97.69	4312	187	999
06	037	5336.02	Moderate	No	62.43	\$98,200	\$61,306	\$50,149	5024	93.47	4696	339	1173

* Will automatically be included in the 2024 Distressed or Underserved Tract List

State Code	County Code	Tract Code	Tract Income Level	Distressed or Underserved Tract	Tract Median Family Income %	2023 FFIEC Est.MSA/MD non-MSA/MD Median Family Income	2023 Est. Tract Median Family Income	2020 Tract Median Family Income	Tract Population	Tract Minority %	Minority Population	Owner Occupied Units	1- to 4-Family Units
06	037	5336.03	Moderate	No	54.21	\$98,200	\$53,234	\$43,542	6106	94.82	5790	450	1192
06	037	5337.01	Moderate	No	55.00	\$98,200	\$54,010	\$44,178	3207	98.94	3173	209	686
06	037	5337.02	Moderate	No	65.02	\$98,200	\$63,850	\$52,230	3380	98.67	3335	192	865
06	037	5337.03	Moderate	No	79.96	\$98,200	\$78,521	\$64,226	4022	98.61	3966	297	934
06	037	5338.03	Moderate	No	53.30	\$98,200	\$52,341	\$42,813	6152	92.73	5705	538	1259
06	037	5338.04	Moderate	No	58.82	\$98,200	\$57,761	\$47,250	4331	97.32	4215	568	1007
06	037	5338.05	Moderate	No	72.78	\$98,200	\$71,470	\$58,462	3493	98.37	3436	452	941
06	037	5338.06	Moderate	No	79.68	\$98,200	\$78,246	\$64,000	3941	97.51	3843	320	808
06	037	5339.01	Moderate	No	56.82	\$98,200	\$55,797	\$45,642	5864	98.91	5800	326	1326
06	037	5339.02	Moderate	No	57.70	\$98,200	\$56,661	\$46,346	3840	98.41	3779	223	907
06	037	5340.01	Moderate	No	58.42	\$98,200	\$57,368	\$46,927	5132	98.66	5063	249	1325
06	037	5340.02	Moderate	No	62.75	\$98,200	\$61,621	\$50,401	4130	96.51	3986	318	981
06	037	5341.01	Moderate	No	53.27	\$98,200	\$52,311	\$42,792	2100	97.62	2050	111	482
06	037	5341.02	Moderate	No	50.61	\$98,200	\$49,699	\$40,655	5742	98.55	5659	192	1308
06	037	5342.01	Moderate	No	60.46	\$98,200	\$59,372	\$48,561	4232	97.73	4136	229	789
06	037	5342.02	Low	No	45.20	\$98,200	\$44,386	\$36,311	5373	97.90	5260	264	1022
06	037	5342.03	Moderate	No	50.62	\$98,200	\$49,709	\$40,658	3088	98.06	3028	178	679
06	037	5343.01	Moderate	No	61.08	\$98,200	\$59,981	\$49,063	4423	98.60	4361	142	703
06	037	5343.02	Moderate	No	57.86	\$98,200	\$56,819	\$46,477	3662	99.21	3633	133	628
06	037	5344.03	Moderate	No	65.67	\$98,200	\$64,488	\$52,746	2874	97.84	2812	68	641
06	037	5344.04	Moderate	No	60.82	\$98,200	\$59,725	\$48,850	3555	96.43	3428	249	615
06	037	5344.05	Moderate	No	56.80	\$98,200	\$55,778	\$45,625	4059	98.62	4003	194	691
06	037	5344.06	Moderate	No	52.48	\$98,200	\$51,535	\$42,156	4238	98.47	4173	42	893
06	037	5345.01	Moderate	No	61.05	\$98,200	\$59,951	\$49,038	5077	98.58	5005	531	1094
06	037	5345.02	Middle	No	92.86	\$98,200	\$91,189	\$74,583	4074	98.65	4019	678	926
06	037	5347.00	Middle	No	83.39	\$98,200	\$81,889	\$66,984	4108	98.69	4054	669	1021
06	037	5348.02	Moderate	No	65.01	\$98,200	\$63,840	\$52,222	2759	98.37	2714	340	596
06	037	5348.03	Moderate	No	61.00	\$98,200	\$59,902	\$48,996	4629	98.55	4562	527	1165

* Will automatically be included in the 2024 Distressed or Underserved Tract List

State Code	County Code	Tract Code	Tract Income Level	Distressed or Underserved Tract	Tract Median Family Income %	2023 FFIEC Est.MSA/MD non-MSA/MD Median Family Income	2023 Est. Tract Median Family Income	2020 Tract Median Family Income	Tract Population	Tract Minority %	Minority Population	Owner Occupied Units	1- to 4-Family Units
06	037	5348.04	Moderate	No	68.83	\$98,200	\$67,591	\$55,284	3718	98.71	3670	466	916
06	037	5349.00	Moderate	No	72.25	\$98,200	\$70,950	\$58,032	6241	98.94	6175	493	1265
06	037	5350.01	Moderate	No	64.66	\$98,200	\$63,496	\$51,938	4152	99.18	4118	391	858
06	037	5350.02	Moderate	No	57.32	\$98,200	\$56,288	\$46,042	3318	99.49	3301	320	873
06	037	5351.01	Moderate	No	68.86	\$98,200	\$67,621	\$55,307	7329	99.36	7282	576	1906
06	037	5351.02	Moderate	No	60.88	\$98,200	\$59,784	\$48,897	4557	99.12	4517	457	1130
06	037	5352.00	Moderate	No	68.09	\$98,200	\$66,864	\$54,693	6031	99.34	5991	617	1220
06	037	5353.00	Middle	No	83.41	\$98,200	\$81,909	\$67,000	6511	98.34	6403	730	1367
06	037	5354.00	Moderate	No	78.29	\$98,200	\$76,881	\$62,885	3595	97.08	3490	297	746
06	037	5355.01	Moderate	No	55.23	\$98,200	\$54,236	\$44,362	3711	98.87	3669	160	717
06	037	5355.02	Moderate	No	69.97	\$98,200	\$68,711	\$56,198	4740	98.48	4668	466	1192
06	037	5355.03	Moderate	No	62.47	\$98,200	\$61,346	\$50,179	2370	99.70	2363	277	527
06	037	5356.03	Moderate	No	52.91	\$98,200	\$51,958	\$42,500	4111	98.93	4067	298	718
06	037	5356.04	Moderate	No	69.49	\$98,200	\$68,239	\$55,815	4213	98.72	4159	389	961
06	037	5356.05	Moderate	No	68.44	\$98,200	\$67,208	\$54,974	4042	98.84	3995	323	814
06	037	5356.06	Moderate	No	75.96	\$98,200	\$74,593	\$61,010	1833	99.62	1826	197	458
06	037	5356.07	Moderate	No	58.11	\$98,200	\$57,064	\$46,675	4521	98.36	4447	664	967
06	037	5357.01	Moderate	No	65.14	\$98,200	\$63,967	\$52,319	6001	98.38	5904	563	1313
06	037	5357.02	Moderate	No	73.85	\$98,200	\$72,521	\$59,315	5429	98.45	5345	452	1216
06	037	5358.02	Moderate	No	71.10	\$98,200	\$69,820	\$57,111	6481	98.64	6393	838	1320
06	037	5358.03	Moderate	No	63.98	\$98,200	\$62,828	\$51,389	4242	98.09	4161	300	756
06	037	5358.04	Moderate	No	58.70	\$98,200	\$57,643	\$47,153	5209	98.43	5127	490	1209
06	037	5359.01	Moderate	No	56.01	\$98,200	\$55,002	\$44,986	5682	97.69	5551	839	1450
06	037	5359.02	Middle	No	90.01	\$98,200	\$88,390	\$72,297	6236	97.15	6058	989	1462
06	037	5360.00	Moderate	No	66.94	\$98,200	\$65,735	\$53,767	3471	98.44	3417	247	773
06	037	5361.02	Middle	No	83.91	\$98,200	\$82,400	\$67,399	3343	88.48	2958	775	995
06	037	5361.03	Middle	No	95.65	\$98,200	\$93,928	\$76,827	5438	97.55	5305	705	1201
06	037	5361.04	Moderate	No	75.63	\$98,200	\$74,269	\$60,750	4127	96.00	3962	443	851
06	037	5362.01	Middle	No	100.27	\$98,200	\$98,465	\$80,536	3583	92.63	3319	583	777

* Will automatically be included in the 2024 Distressed or Underserved Tract List

State Code	County Code	Tract Code	Tract Income Level	Distressed or Underserved Tract	Tract Median Family Income %	2023 FFIEC Est.MSA/MD non-MSA/MD Median Family Income	2023 Est. Tract Median Family Income	2020 Tract Median Family Income	Tract Population	Tract Minority %	Minority Population	Owner Occupied Units	1- to 4-Family Units
06	037	5362.02	Middle	No	81.87	\$98,200	\$80,396	\$65,761	3949	94.99	3751	601	836
06	037	5400.00	Middle	No	80.55	\$98,200	\$79,100	\$64,696	6678	98.74	6594	569	1397
06	037	5401.01	Middle	No	93.73	\$98,200	\$92,043	\$75,286	6281	98.55	6190	1081	1400
06	037	5401.02	Middle	No	84.12	\$98,200	\$82,606	\$67,564	6833	98.27	6715	955	1333
06	037	5402.01	Low	No	47.97	\$98,200	\$47,107	\$38,529	2113	99.29	2098	97	267
06	037	5402.02	Moderate	No	56.96	\$98,200	\$55,935	\$45,756	6497	98.08	6372	386	892
06	037	5402.03	Moderate	No	65.67	\$98,200	\$64,488	\$52,750	5135	98.83	5075	435	1029
06	037	5403.00	Middle	No	92.19	\$98,200	\$90,531	\$74,046	4997	98.64	4929	696	1042
06	037	5404.00	Moderate	No	59.28	\$98,200	\$58,213	\$47,619	2224	99.46	2212	208	461
06	037	5405.01	Middle	No	82.34	\$98,200	\$80,858	\$66,136	6411	94.77	6076	550	792
06	037	5405.02	Moderate	No	62.90	\$98,200	\$61,768	\$50,521	6131	98.56	6043	300	806
06	037	5406.00	Low	No	48.43	\$98,200	\$47,558	\$38,898	4440	99.14	4402	409	918
06	037	5407.00	Moderate	No	74.70	\$98,200	\$73,355	\$60,000	3544	97.80	3466	450	711
06	037	5408.00	Middle	No	90.82	\$98,200	\$89,185	\$72,951	6321	98.89	6251	1046	1386
06	037	5409.01	Middle	No	84.09	\$98,200	\$82,576	\$67,545	5324	98.22	5229	726	1223
06	037	5409.02	Middle	No	103.37	\$98,200	\$101,509	\$83,024	4918	98.54	4846	975	1436
06	037	5410.03	Middle	No	80.33	\$98,200	\$78,884	\$64,526	4863	91.36	4443	1139	1338
06	037	5411.00	Moderate	No	74.84	\$98,200	\$73,493	\$60,114	3370	98.93	3334	639	840
06	037	5412.00	Middle	No	114.05	\$98,200	\$111,997	\$91,609	6048	99.22	6001	1411	1708
06	037	5413.00	Middle	No	92.86	\$98,200	\$91,189	\$74,583	6166	99.21	6117	998	1394
06	037	5414.01	Low	No	47.29	\$98,200	\$46,439	\$37,986	3848	98.57	3793	304	711
06	037	5414.02	Middle	No	82.40	\$98,200	\$80,917	\$66,188	3801	99.26	3773	459	910
06	037	5415.00	Moderate	No	66.30	\$98,200	\$65,107	\$53,258	5675	99.26	5633	513	1140
06	037	5416.03	Moderate	No	51.44	\$98,200	\$50,514	\$41,319	2748	96.94	2664	269	603
06	037	5416.04	Moderate	No	51.00	\$98,200	\$50,082	\$40,967	5993	99.15	5942	385	1065
06	037	5416.05	Moderate	No	62.57	\$98,200	\$61,444	\$50,262	5132	99.18	5090	624	1210
06	037	5416.06	Moderate	No	50.63	\$98,200	\$49,719	\$40,667	2415	98.84	2387	151	427
06	037	5417.00	Middle	No	89.33	\$98,200	\$87,722	\$71,750	6278	98.60	6190	1005	1284

* Will automatically be included in the 2024 Distressed or Underserved Tract List

State Code	County Code	Tract Code	Tract Income Level	Distressed or Underserved Tract	Tract Median Family Income %	2023 FFIEC Est.MSA/MD non-MSA/MD Median Family Income	2023 Est. Tract Median Family Income	2020 Tract Median Family Income	Tract Population	Tract Minority %	Minority Population	Owner Occupied Units	1- to 4-Family Units
06	037	5418.01	Moderate	No	68.14	\$98,200	\$66,913	\$54,736	5529	98.23	5431	447	878
06	037	5418.02	Moderate	No	69.23	\$98,200	\$67,984	\$55,608	5293	99.13	5247	952	1185
06	037	5420.00	Middle	No	90.81	\$98,200	\$89,175	\$72,939	5358	99.07	5308	782	961
06	037	5421.03	Moderate	No	64.84	\$98,200	\$63,673	\$52,083	4019	99.40	3995	408	733
06	037	5421.04	Middle	No	91.41	\$98,200	\$89,765	\$73,418	3475	99.28	3450	482	853
06	037	5421.05	Moderate	No	62.97	\$98,200	\$61,837	\$50,577	4743	99.35	4712	378	1006
06	037	5421.06	Moderate	No	65.60	\$98,200	\$64,419	\$52,690	3532	98.44	3477	247	508
06	037	5422.00	Moderate	No	73.31	\$98,200	\$71,990	\$58,882	6898	99.13	6838	1032	1429
06	037	5424.01	Moderate	No	77.26	\$98,200	\$75,869	\$62,054	5049	99.39	5018	777	1126
06	037	5424.02	Middle	No	89.39	\$98,200	\$87,781	\$71,803	3127	99.30	3105	606	880
06	037	5425.01	Middle	No	82.36	\$98,200	\$80,878	\$66,154	4283	99.18	4248	555	961
06	037	5425.02	Moderate	No	56.18	\$98,200	\$55,169	\$45,125	4310	98.77	4257	405	1152
06	037	5426.01	Moderate	No	59.60	\$98,200	\$58,527	\$47,875	2810	99.04	2783	214	625
06	037	5426.02	Middle	No	86.63	\$98,200	\$85,071	\$69,583	5608	99.09	5557	620	1117
06	037	5427.00	Middle	No	82.22	\$98,200	\$80,740	\$66,042	5684	99.23	5640	899	1420
06	037	5428.00	Moderate	No	70.98	\$98,200	\$69,702	\$57,011	3336	99.22	3310	768	956
06	037	5429.00	Moderate	No	78.16	\$98,200	\$76,753	\$62,778	3184	99.28	3161	537	797
06	037	5430.00	Middle	No	94.24	\$98,200	\$92,544	\$75,694	4684	99.04	4639	871	1130
06	037	5431.00	Middle	No	80.66	\$98,200	\$79,208	\$64,786	6988	99.07	6923	1348	1846
06	037	5432.01	Middle	No	89.02	\$98,200	\$87,418	\$71,500	3687	99.08	3653	509	794
06	037	5432.03	Moderate	No	64.48	\$98,200	\$63,319	\$51,795	4873	98.95	4822	603	1006
06	037	5433.04	Upper	No	130.05	\$98,200	\$127,709	\$104,454	6339	98.06	6216	1789	2062
06	037	5433.05	Middle	No	91.77	\$98,200	\$90,118	\$73,708	3251	84.96	2762	1165	1242
06	037	5433.06	Middle	No	107.22	\$98,200	\$105,290	\$86,116	6778	94.01	6372	1394	1641
06	037	5433.21	Upper	No	163.48	\$98,200	\$160,537	\$131,303	6034	93.64	5650	1530	1889
06	037	5433.22	Upper	No	127.28	\$98,200	\$124,989	\$102,232	6844	97.12	6647	1945	2102
06	037	5434.00	Upper	No	122.24	\$98,200	\$120,040	\$98,182	4132	94.14	3890	714	922
06	037	5435.01	Middle	No	99.07	\$98,200	\$97,287	\$79,571	7053	93.31	6581	912	1237
06	037	5435.02	Upper	No	157.71	\$98,200	\$154,871	\$126,672	4424	87.05	3851	1113	1598

* Will automatically be included in the 2024 Distressed or Underserved Tract List

State Code	County Code	Tract Code	Tract Income Level	Distressed or Underserved Tract	Tract Median Family Income %	2023 FFIEC Est.MSA/MD non-MSA/MD Median Family Income	2023 Est. Tract Median Family Income	2020 Tract Median Family Income	Tract Population	Tract Minority %	Minority Population	Owner Occupied Units	1- to 4-Family Units
06	037	5435.03	Middle	No	107.10	\$98,200	\$105,172	\$86,023	6080	83.93	5103	1167	1478
06	037	5436.01	Middle	No	112.35	\$98,200	\$110,328	\$90,243	3887	92.33	3589	659	816
06	037	5436.03	Middle	No	113.02	\$98,200	\$110,986	\$90,781	3903	79.14	3089	1463	1570
06	037	5436.05	Upper	No	132.88	\$98,200	\$130,488	\$106,731	4609	82.64	3809	1334	1250
06	037	5436.06	Middle	No	112.37	\$98,200	\$110,347	\$90,260	3854	84.51	3257	787	1131
06	037	5436.07	Upper	No	143.96	\$98,200	\$141,369	\$115,625	5502	92.77	5104	1144	1324
06	037	5437.01	Upper	No	131.84	\$98,200	\$129,467	\$105,893	2845	93.88	2671	504	649
06	037	5437.03	Upper	No	135.20	\$98,200	\$132,766	\$108,594	3429	92.13	3159	658	874
06	037	5437.04	Upper	No	135.32	\$98,200	\$132,884	\$108,690	3284	91.02	2989	637	839
06	037	5437.05	Middle	No	111.59	\$98,200	\$109,581	\$89,630	3624	94.04	3408	628	923
06	037	5438.01	Middle	No	105.99	\$98,200	\$104,082	\$85,133	5093	91.13	4641	1013	1347
06	037	5438.03	Middle	No	109.73	\$98,200	\$107,755	\$88,137	5173	92.52	4786	741	819
06	037	5438.04	Middle	No	111.15	\$98,200	\$109,149	\$89,278	4835	80.64	3899	452	691
06	037	5439.03	Middle	No	111.84	\$98,200	\$109,827	\$89,830	4090	91.93	3760	733	930
06	037	5439.05	Middle	No	84.93	\$98,200	\$83,401	\$68,214	4344	97.31	4227	530	883
06	037	5440.01	Middle	No	87.49	\$98,200	\$85,915	\$70,272	4689	94.63	4437	847	1146
06	037	5440.02	Middle	No	102.43	\$98,200	\$100,586	\$82,273	3172	91.14	2891	511	753
06	037	5501.01	Upper	No	121.67	\$98,200	\$119,480	\$97,729	3974	93.51	3716	937	1045
06	037	5502.01	Middle	No	90.69	\$98,200	\$89,058	\$72,841	2853	92.81	2648	447	515
06	037	5502.02	Middle	No	108.31	\$98,200	\$106,360	\$86,993	5358	90.69	4859	1157	1323
06	037	5503.01	Middle	No	106.11	\$98,200	\$104,200	\$85,231	4147	89.92	3729	602	653
06	037	5505.01	Moderate	No	61.42	\$98,200	\$60,314	\$49,333	3604	90.79	3272	486	770
06	037	5505.02	Upper	No	148.08	\$98,200	\$145,415	\$118,938	4248	81.31	3454	821	1244
06	037	5506.01	Middle	No	109.94	\$98,200	\$107,961	\$88,304	5861	89.05	5219	883	1014
06	037	5506.02	Middle	No	116.87	\$98,200	\$114,766	\$93,869	4444	81.89	3639	950	1118
06	037	5507.00	Upper	No	125.92	\$98,200	\$123,653	\$101,141	7215	86.53	6243	1408	1670
06	037	5508.01	Middle	No	101.79	\$98,200	\$99,958	\$81,757	4684	81.64	3824	882	1349
06	037	5508.02	Middle	No	107.10	\$98,200	\$105,172	\$86,024	2632	88.87	2339	164	501

* Will automatically be included in the 2024 Distressed or Underserved Tract List

State Code	County Code	Tract Code	Tract Income Level	Distressed or Underserved Tract	Tract Median Family Income %	2023 FFIEC Est.MSA/MD non-MSA/MD Median Family Income	2023 Est. Tract Median Family Income	2020 Tract Median Family Income	Tract Population	Tract Minority %	Minority Population	Owner Occupied Units	1- to 4-Family Units
06	037	5509.01	Middle	No	85.84	\$98,200	\$84,295	\$68,947	4497	89.13	4008	226	673
06	037	5509.02	Middle	No	96.97	\$98,200	\$95,225	\$77,891	5675	89.43	5075	523	933
06	037	5510.01	Middle	No	116.72	\$98,200	\$114,619	\$93,750	3920	83.49	3273	624	759
06	037	5510.02	Upper	No	120.85	\$98,200	\$118,675	\$97,071	3765	82.26	3097	840	948
06	037	5511.01	Moderate	No	70.38	\$98,200	\$69,113	\$56,533	3966	92.21	3657	567	881
06	037	5511.02	Moderate	No	75.19	\$98,200	\$73,837	\$60,398	5451	92.92	5065	178	622
06	037	5512.01	Moderate	No	78.00	\$98,200	\$76,596	\$62,649	3673	88.29	3243	361	595
06	037	5512.03	Middle	No	96.10	\$98,200	\$94,370	\$77,188	3737	89.27	3336	697	939
06	037	5512.04	Middle	No	98.56	\$98,200	\$96,786	\$79,167	4067	84.02	3417	357	836
06	037	5513.00	Middle	No	84.04	\$98,200	\$82,527	\$67,500	5450	87.69	4779	451	909
06	037	5514.01	Middle	No	80.69	\$98,200	\$79,238	\$64,813	4425	88.93	3935	445	800
06	037	5514.02	Middle	No	108.23	\$98,200	\$106,282	\$86,932	4567	85.20	3891	837	1154
06	037	5515.01	Middle	No	102.52	\$98,200	\$100,675	\$82,344	4920	85.55	4209	801	972
06	037	5515.02	Middle	No	110.21	\$98,200	\$108,226	\$88,520	4255	86.72	3690	734	1022
06	037	5517.00	Middle	No	90.60	\$98,200	\$88,969	\$72,770	6340	90.88	5762	997	1623
06	037	5518.01	Middle	No	110.20	\$98,200	\$108,216	\$88,513	3225	86.82	2800	598	699
06	037	5518.02	Middle	No	92.82	\$98,200	\$91,149	\$74,554	4373	88.50	3870	639	775
06	037	5519.00	Middle	No	102.31	\$98,200	\$100,468	\$82,179	5561	88.55	4924	1132	1298
06	037	5520.01	Middle	No	112.35	\$98,200	\$110,328	\$90,240	4041	89.76	3627	751	927
06	037	5520.02	Middle	No	92.37	\$98,200	\$90,707	\$74,189	3419	93.51	3197	379	586
06	037	5521.00	Middle	No	85.41	\$98,200	\$83,873	\$68,606	5995	91.58	5490	1184	1418
06	037	5522.00	Moderate	No	69.79	\$98,200	\$68,534	\$56,056	6474	94.25	6102	340	971
06	037	5523.01	Middle	No	103.90	\$98,200	\$102,030	\$83,452	4471	91.70	4100	686	948
06	037	5523.02	Middle	No	108.32	\$98,200	\$106,370	\$87,000	3599	88.33	3179	711	819
06	037	5524.00	Middle	No	86.87	\$98,200	\$85,306	\$69,773	2518	93.80	2362	455	574
06	037	5526.01	Middle	No	99.79	\$98,200	\$97,994	\$80,154	5227	97.03	5072	819	1225
06	037	5526.02	Moderate	No	79.16	\$98,200	\$77,735	\$63,581	4132	92.88	3838	708	864
06	037	5527.00	Middle	No	109.11	\$98,200	\$107,146	\$87,641	6885	91.23	6281	1341	1613
06	037	5528.00	Middle	No	108.10	\$98,200	\$106,154	\$86,824	6267	91.67	5745	1161	1454

* Will automatically be included in the 2024 Distressed or Underserved Tract List

State Code	County Code	Tract Code	Tract Income Level	Distressed or Underserved Tract	Tract Median Family Income %	2023 FFIEC Est.MSA/MD non-MSA/MD Median Family Income	2023 Est. Tract Median Family Income	2020 Tract Median Family Income	Tract Population	Tract Minority %	Minority Population	Owner Occupied Units	1- to 4-Family Units
06	037	5529.00	Moderate	No	75.70	\$98,200	\$74,337	\$60,802	7018	90.01	6317	1066	1493
06	037	5530.00	Middle	No	117.54	\$98,200	\$115,424	\$94,409	4866	88.18	4291	931	1218
06	037	5531.00	Middle	No	106.77	\$98,200	\$104,848	\$85,758	6536	81.93	5355	952	1449
06	037	5532.01	Upper	No	120.55	\$98,200	\$118,380	\$96,829	3756	83.44	3134	684	944
06	037	5532.02	Upper	No	141.47	\$98,200	\$138,924	\$113,627	3620	85.00	3077	662	889
06	037	5533.00	Middle	No	91.93	\$98,200	\$90,275	\$73,839	3530	87.51	3089	758	995
06	037	5534.00	Middle	No	109.98	\$98,200	\$108,000	\$88,333	3926	92.23	3621	563	873
06	037	5535.02	Middle	No	89.36	\$98,200	\$87,752	\$71,773	4147	95.49	3960	432	538
06	037	5535.03	Moderate	No	62.63	\$98,200	\$61,503	\$50,303	2730	97.07	2650	285	691
06	037	5535.04	Middle	No	81.49	\$98,200	\$80,023	\$65,453	5320	96.07	5111	745	998
06	037	5536.01	Moderate	No	69.55	\$98,200	\$68,298	\$55,865	4839	96.24	4657	362	686
06	037	5536.02	Moderate	No	74.85	\$98,200	\$73,503	\$60,125	4922	97.11	4780	440	719
06	037	5537.01	Moderate	No	71.38	\$98,200	\$70,095	\$57,331	3861	97.46	3763	391	872
06	037	5537.02	Moderate	No	64.70	\$98,200	\$63,535	\$51,969	4606	98.52	4538	699	1161
06	037	5538.01	Moderate	No	71.50	\$98,200	\$70,213	\$57,431	4021	96.82	3893	297	581
06	037	5538.02	Moderate	No	56.02	\$98,200	\$55,012	\$45,000	6601	94.29	6224	936	1620
06	037	5539.01	Middle	No	98.71	\$98,200	\$96,933	\$79,288	6709	93.84	6296	811	1503
06	037	5539.02	Moderate	No	69.00	\$98,200	\$67,758	\$55,424	5977	93.49	5588	565	1131
06	037	5540.01	Middle	No	96.95	\$98,200	\$95,205	\$77,870	4426	85.70	3793	724	1255
06	037	5540.02	Middle	No	85.54	\$98,200	\$84,000	\$68,704	6135	87.76	5384	575	1072
06	037	5541.01	Moderate	No	71.31	\$98,200	\$70,026	\$57,279	3778	90.05	3402	293	593
06	037	5541.05	Moderate	No	61.67	\$98,200	\$60,560	\$49,537	4509	89.16	4020	84	301
06	037	5541.06	Middle	No	93.22	\$98,200	\$91,542	\$74,875	4368	87.98	3843	466	804
06	037	5542.01	Middle	No	111.04	\$98,200	\$109,041	\$89,189	4096	85.03	3483	642	973
06	037	5542.03	Middle	No	89.37	\$98,200	\$87,761	\$71,786	3635	82.70	3006	399	879
06	037	5542.04	Low	No	47.53	\$98,200	\$46,674	\$38,179	4600	90.41	4159	214	909
06	037	5543.01	Middle	No	97.79	\$98,200	\$96,030	\$78,542	3499	92.43	3234	401	729
06	037	5543.02	Moderate	No	68.72	\$98,200	\$67,483	\$55,200	4072	93.05	3789	328	815

* Will automatically be included in the 2024 Distressed or Underserved Tract List

State Code	County Code	Tract Code	Tract Income Level	Distressed or Underserved Tract	Tract Median Family Income %	2023 FFIEC Est.MSA/MD non-MSA/MD Median Family Income	2023 Est. Tract Median Family Income	2020 Tract Median Family Income	Tract Population	Tract Minority %	Minority Population	Owner Occupied Units	1- to 4-Family Units
06	037	5544.03	Moderate	No	65.91	\$98,200	\$64,724	\$52,944	5602	90.65	5078	411	1193
06	037	5544.04	Middle	No	82.76	\$98,200	\$81,270	\$66,471	4509	88.69	3999	209	895
06	037	5544.05	Middle	No	85.81	\$98,200	\$84,265	\$68,924	3328	84.95	2827	249	729
06	037	5544.06	Middle	No	92.68	\$98,200	\$91,012	\$74,444	5191	71.34	3703	731	892
06	037	5545.11	Upper	No	168.41	\$98,200	\$165,379	\$135,268	4013	89.98	3611	813	1149
06	037	5545.12	Upper	No	153.57	\$98,200	\$150,806	\$123,344	6583	88.97	5857	1458	1868
06	037	5545.13	Upper	No	125.84	\$98,200	\$123,575	\$101,071	2540	91.06	2313	615	785
06	037	5545.14	Upper	No	131.78	\$98,200	\$129,408	\$105,847	4496	88.15	3963	1045	1548
06	037	5545.15	Upper	No	127.20	\$98,200	\$124,910	\$102,167	3641	86.02	3132	872	1028
06	037	5545.16	Upper	No	171.97	\$98,200	\$168,875	\$138,125	3821	87.96	3361	1107	1230
06	037	5545.17	Upper	No	147.33	\$98,200	\$144,678	\$118,333	4737	89.34	4232	808	1129
06	037	5545.18	Upper	No	142.71	\$98,200	\$140,141	\$114,625	5365	87.96	4719	1363	1594
06	037	5545.19	Upper	No	174.75	\$98,200	\$171,605	\$140,355	3489	87.07	3038	1081	1175
06	037	5545.21	Middle	No	118.05	\$98,200	\$115,925	\$94,821	5987	81.78	4896	1254	1598
06	037	5545.22	Upper	No	135.40	\$98,200	\$132,963	\$108,750	4906	83.90	4116	1317	1524
06	037	5546.00	Middle	No	99.49	\$98,200	\$97,699	\$79,908	4311	87.47	3771	648	1010
06	037	5547.00	Middle	No	102.71	\$98,200	\$100,861	\$82,500	4503	94.71	4265	678	1010
06	037	5548.01	Middle	No	93.58	\$98,200	\$91,896	\$75,167	3281	93.08	3054	468	765
06	037	5548.02	Middle	No	116.48	\$98,200	\$114,383	\$93,561	6045	81.26	4912	939	1557
06	037	5549.00	Middle	No	89.25	\$98,200	\$87,644	\$71,690	7069	82.35	5821	968	1705
06	037	5550.01	Middle	No	96.76	\$98,200	\$95,018	\$77,717	5579	86.66	4835	954	1489
06	037	5550.02	Middle	No	110.15	\$98,200	\$108,167	\$88,472	3563	79.79	2843	561	863
06	037	5551.05	Middle	No	96.28	\$98,200	\$94,547	\$77,336	6245	91.72	5728	800	1162
06	037	5551.06	Moderate	No	76.65	\$98,200	\$75,270	\$61,563	3696	94.91	3508	332	518
06	037	5551.07	Middle	No	114.43	\$98,200	\$112,370	\$91,914	5729	80.54	4614	1235	1338
06	037	5552.02	Upper	No	153.37	\$98,200	\$150,609	\$123,184	3551	52.01	1847	970	1111
06	037	5552.11	Moderate	No	77.61	\$98,200	\$76,213	\$62,337	5773	96.50	5571	582	1309
06	037	5552.12	Middle	No	81.88	\$98,200	\$80,406	\$65,767	4680	91.82	4297	746	1063
06	037	5553.00	Middle	No	116.46	\$98,200	\$114,364	\$93,542	3980	90.40	3598	919	1041

* Will automatically be included in the 2024 Distressed or Underserved Tract List

State Code	County Code	Tract Code	Tract Income Level	Distressed or Underserved Tract	Tract Median Family Income %	2023 FFIEC Est.MSA/MD non-MSA/MD Median Family Income	2023 Est. Tract Median Family Income	2020 Tract Median Family Income	Tract Population	Tract Minority %	Minority Population	Owner Occupied Units	1- to 4-Family Units
06	037	5700.01	Upper	No	149.75	\$98,200	\$147,055	\$120,278	4430	65.69	2910	1174	1405
06	037	5700.02	Upper	No	136.09	\$98,200	\$133,640	\$109,306	2883	63.65	1835	619	801
06	037	5700.03	Upper	No	139.32	\$98,200	\$136,812	\$111,900	4617	70.28	3245	1036	1303
06	037	5701.00	Middle	No	106.89	\$98,200	\$104,966	\$85,856	2950	83.05	2450	520	721
06	037	5702.02	Moderate	No	74.16	\$98,200	\$72,825	\$59,569	6122	93.94	5751	1145	1472
06	037	5702.03	Moderate	No	57.69	\$98,200	\$56,652	\$46,335	4051	95.16	3855	171	561
06	037	5702.04	Middle	No	86.50	\$98,200	\$84,943	\$69,478	4133	89.26	3689	364	920
06	037	5703.03	Moderate	No	76.26	\$98,200	\$74,887	\$61,250	3925	93.71	3678	545	999
06	037	5703.04	Moderate	No	64.95	\$98,200	\$63,781	\$52,169	5007	95.27	4770	551	1067
06	037	5703.05	Low	No	49.10	\$98,200	\$48,216	\$39,441	5291	93.59	4952	320	572
06	037	5703.06	Moderate	No	66.36	\$98,200	\$65,166	\$53,306	3010	93.16	2804	470	804
06	037	5704.02	Middle	No	85.20	\$98,200	\$83,666	\$68,438	3391	94.28	3197	740	983
06	037	5704.03	Moderate	No	69.01	\$98,200	\$67,768	\$55,429	4556	97.96	4463	450	894
06	037	5704.04	Moderate	No	79.98	\$98,200	\$78,540	\$64,238	3509	97.63	3426	560	869
06	037	5705.02	Middle	No	87.10	\$98,200	\$85,532	\$69,961	6558	91.86	6024	898	1752
06	037	5705.03	Moderate	No	64.65	\$98,200	\$63,486	\$51,930	3789	89.44	3389	707	1007
06	037	5705.04	Moderate	No	60.49	\$98,200	\$59,401	\$48,590	3903	90.78	3543	666	918
06	037	5706.01	Moderate	No	77.71	\$98,200	\$76,311	\$62,422	5235	91.96	4814	760	1357
06	037	5706.02	Middle	No	84.27	\$98,200	\$82,753	\$67,684	6557	91.60	6006	755	1317
06	037	5706.03	Low	No	47.85	\$98,200	\$46,989	\$38,438	5391	94.58	5099	209	375
06	037	5707.01	Upper	No	137.82	\$98,200	\$135,339	\$110,694	6993	77.58	5425	1442	1604
06	037	5707.03	Upper	No	152.52	\$98,200	\$149,775	\$122,500	3473	74.63	2592	828	945
06	037	5708.00	Upper	No	136.54	\$98,200	\$134,082	\$109,667	5661	62.76	3553	1296	1691
06	037	5709.01	Upper	No	140.84	\$98,200	\$138,305	\$113,125	5747	56.55	3250	1481	1792
06	037	5709.02	Upper	No	124.70	\$98,200	\$122,455	\$100,156	3653	58.50	2137	792	1027
06	037	5710.00	Upper	No	141.04	\$98,200	\$138,501	\$113,281	5792	48.29	2797	1672	1933
06	037	5711.01	Upper	No	161.41	\$98,200	\$158,505	\$129,643	4654	54.53	2538	1481	1618
06	037	5711.02	Upper	No	170.13	\$98,200	\$167,068	\$136,648	4006	52.27	2094	1021	1213

* Will automatically be included in the 2024 Distressed or Underserved Tract List

State Code	County Code	Tract Code	Tract Income Level	Distressed or Underserved Tract	Tract Median Family Income %	2023 FFIEC Est.MSA/MD non-MSA/MD Median Family Income	2023 Est. Tract Median Family Income	2020 Tract Median Family Income	Tract Population	Tract Minority %	Minority Population	Owner Occupied Units	1- to 4-Family Units
06	037	5712.01	Upper	No	163.69	\$98,200	\$160,744	\$131,471	3775	54.20	2046	838	1267
06	037	5712.02	Middle	No	110.76	\$98,200	\$108,766	\$88,967	4459	62.26	2776	901	1127
06	037	5713.00	Upper	No	163.34	\$98,200	\$160,400	\$131,196	4638	62.18	2884	1385	1518
06	037	5714.00	Upper	No	135.89	\$98,200	\$133,444	\$109,146	4950	68.93	3412	1054	1306
06	037	5715.02	Middle	No	80.38	\$98,200	\$78,933	\$64,560	5067	80.09	4058	930	1301
06	037	5715.04	Middle	No	98.50	\$98,200	\$96,727	\$79,120	4935	77.69	3834	999	1178
06	037	5715.05	Middle	No	99.74	\$98,200	\$97,945	\$80,110	2969	81.74	2427	512	681
06	037	5716.00	Low	No	32.24	\$98,200	\$31,660	\$25,898	2180	97.25	2120	20	134
06	037	5717.01	Moderate	No	75.07	\$98,200	\$73,719	\$60,298	6495	91.35	5933	578	1483
06	037	5717.03	Moderate	No	78.12	\$98,200	\$76,714	\$62,750	3505	92.47	3241	347	634
06	037	5717.04	Moderate	No	66.63	\$98,200	\$65,431	\$53,523	3947	93.21	3679	463	881
06	037	5718.00	Upper	No	179.15	\$98,200	\$175,925	\$143,894	3229	48.90	1579	838	1099
06	037	5719.00	Upper	No	171.75	\$98,200	\$168,659	\$137,946	5769	60.98	3518	906	1706
06	037	5720.01	Upper	No	150.35	\$98,200	\$147,644	\$120,760	5434	54.86	2981	1531	2043
06	037	5722.01	Middle	No	99.52	\$98,200	\$97,729	\$79,936	6141	83.78	5145	1001	1410
06	037	5722.02	Middle	No	119.47	\$98,200	\$117,320	\$95,957	3848	83.97	3231	692	917
06	037	5723.01	Moderate	No	71.22	\$98,200	\$69,938	\$57,202	3840	95.94	3684	424	877
06	037	5725.00	Moderate	No	65.43	\$98,200	\$64,252	\$52,556	4244	87.98	3734	428	626
06	037	5726.00	Moderate	No	69.29	\$98,200	\$68,043	\$55,652	5276	96.34	5083	953	1198
06	037	5727.00	Middle	No	89.95	\$98,200	\$88,331	\$72,248	5405	97.34	5261	902	1198
06	037	5730.02	Low	No	46.09	\$98,200	\$45,260	\$37,022	3484	96.01	3345	93	494
06	037	5730.03	Middle	No	98.56	\$98,200	\$96,786	\$79,167	1790	78.32	1402	356	611
06	037	5730.04	Moderate	No	64.72	\$98,200	\$63,555	\$51,982	4670	91.35	4266	184	591
06	037	5731.01	Moderate	No	74.93	\$98,200	\$73,581	\$60,182	4220	90.45	3817	338	861
06	037	5731.02	Middle	No	94.95	\$98,200	\$93,241	\$76,268	3245	85.67	2780	529	846
06	037	5732.01	Moderate	No	50.92	\$98,200	\$50,003	\$40,903	4606	95.07	4379	392	1023
06	037	5732.02	Moderate	No	69.83	\$98,200	\$68,573	\$56,092	6250	96.59	6037	578	1368
06	037	5733.00	Low	No	44.12	\$98,200	\$43,326	\$35,439	4068	96.24	3915	324	906
06	037	5734.01	Moderate	No	71.19	\$98,200	\$69,909	\$57,181	1575	77.71	1224	167	547

* Will automatically be included in the 2024 Distressed or Underserved Tract List

State Code	County Code	Tract Code	Tract Income Level	Distressed or Underserved Tract	Tract Median Family Income %	2023 FFIEC Est.MSA/MD non-MSA/MD Median Family Income	2023 Est. Tract Median Family Income	2020 Tract Median Family Income	Tract Population	Tract Minority %	Minority Population	Owner Occupied Units	1- to 4-Family Units
06	037	5734.02	Upper	No	124.68	\$98,200	\$122,436	\$100,140	6827	79.98	5460	1036	1568
06	037	5734.03	Upper	No	187.37	\$98,200	\$183,997	\$150,492	3446	67.70	2333	1020	794
06	037	5736.01	Upper	No	172.32	\$98,200	\$169,218	\$138,409	6441	45.27	2916	2013	2338
06	037	5737.00	Upper	No	151.94	\$98,200	\$149,205	\$122,034	4790	46.99	2251	1470	1724
06	037	5738.00	Upper	No	154.15	\$98,200	\$151,375	\$123,816	4371	44.66	1952	1339	1535
06	037	5739.02	Upper	No	222.94	\$98,200	\$218,927	\$179,063	2263	44.50	1007	747	736
06	037	5740.00	Upper	No	179.39	\$98,200	\$176,161	\$144,087	5322	42.62	2268	1753	1988
06	037	5741.00	Upper	No	150.89	\$98,200	\$148,174	\$121,193	5251	42.91	2253	1382	1786
06	037	5742.01	Upper	No	151.86	\$98,200	\$149,127	\$121,974	3287	51.48	1692	908	1099
06	037	5742.02	Upper	No	126.99	\$98,200	\$124,704	\$102,000	2206	56.03	1236	366	724
06	037	5743.00	Upper	No	159.96	\$98,200	\$157,081	\$128,482	6044	42.94	2595	1564	1990
06	037	5744.00	Upper	No	156.36	\$98,200	\$153,546	\$125,588	5420	42.97	2329	1693	1978
06	037	5745.00	Upper	No	155.49	\$98,200	\$152,691	\$124,886	6533	42.84	2799	2017	2310
06	037	5746.02	Upper	No	209.63	\$98,200	\$205,857	\$168,375	1243	39.10	486	521	345
06	037	5748.00	Upper	No	155.32	\$98,200	\$152,524	\$124,750	3165	43.16	1366	820	709
06	037	5749.01	Upper	No	197.65	\$98,200	\$194,092	\$158,750	3829	42.05	1610	1017	1388
06	037	5749.02	Middle	No	112.90	\$98,200	\$110,868	\$90,682	5192	67.32	3495	293	507
06	037	5750.01	Middle	No	109.62	\$98,200	\$107,647	\$88,047	4144	66.77	2767	662	856
06	037	5750.02	Middle	No	94.38	\$98,200	\$92,681	\$75,804	4760	60.82	2895	724	1506
06	037	5751.01	Moderate	No	51.94	\$98,200	\$51,005	\$41,719	4568	89.54	4090	357	692
06	037	5751.02	Moderate	No	51.32	\$98,200	\$50,396	\$41,224	4064	93.33	3793	174	658
06	037	5751.03	Moderate	No	58.48	\$98,200	\$57,427	\$46,974	5088	83.33	4240	282	702
06	037	5752.01	Moderate	No	63.16	\$98,200	\$62,023	\$50,729	4664	96.46	4499	243	1012
06	037	5752.02	Moderate	No	51.96	\$98,200	\$51,025	\$41,738	4278	96.26	4118	175	782
06	037	5753.00	Low	No	43.14	\$98,200	\$42,363	\$34,650	4545	96.61	4391	142	804
06	037	5754.01	Moderate	No	50.87	\$98,200	\$49,954	\$40,859	4530	95.28	4316	46	403
06	037	5754.02	Moderate	No	60.45	\$98,200	\$59,362	\$48,558	3454	95.43	3296	185	323
06	037	5758.01	Low	No	42.37	\$98,200	\$41,607	\$34,031	1961	87.86	1723	40	489

* Will automatically be included in the 2024 Distressed or Underserved Tract List

State Code	County Code	Tract Code	Tract Income Level	Distressed or Underserved Tract	Tract Median Family Income %	2023 FFIEC Est.MSA/MD non-MSA/MD Median Family Income	2023 Est. Tract Median Family Income	2020 Tract Median Family Income	Tract Population	Tract Minority %	Minority Population	Owner Occupied Units	1- to 4-Family Units
06	037	5758.02	Moderate	No	60.58	\$98,200	\$59,490	\$48,659	4544	89.59	4071	299	865
06	037	5758.03	Low	No	45.98	\$98,200	\$45,152	\$36,932	2684	84.02	2255	164	289
06	037	5759.01	Moderate	No	66.57	\$98,200	\$65,372	\$53,472	3278	84.20	2760	524	445
06	037	5759.02	Middle	No	104.81	\$98,200	\$102,923	\$84,188	5622	70.60	3969	404	441
06	037	5760.01	Upper	No	148.75	\$98,200	\$146,073	\$119,474	5921	55.50	3286	963	194
06	037	5762.00	Moderate	No	50.83	\$98,200	\$49,915	\$40,833	7148	74.12	5298	555	341
06	037	5763.01	Moderate	No	59.45	\$98,200	\$58,380	\$47,750	4564	83.37	3805	150	415
06	037	5763.02	Low	No	42.62	\$98,200	\$41,853	\$34,237	3901	90.13	3516	117	551
06	037	5764.01	Moderate	No	65.18	\$98,200	\$64,007	\$52,355	4060	94.11	3821	164	596
06	037	5764.02	Low	No	49.69	\$98,200	\$48,796	\$39,913	4705	91.46	4303	256	659
06	037	5764.03	Low	No	49.99	\$98,200	\$49,090	\$40,156	4830	90.93	4392	242	576
06	037	5765.01	Moderate	No	50.21	\$98,200	\$49,306	\$40,333	3094	75.63	2340	125	377
06	037	5765.02	Middle	No	87.24	\$98,200	\$85,670	\$70,074	4190	71.43	2993	388	482
06	037	5765.03	Moderate	No	72.93	\$98,200	\$71,617	\$58,578	4093	69.12	2829	261	689
06	037	5766.01	Middle	No	110.34	\$98,200	\$108,354	\$88,627	4770	56.42	2691	489	436
06	037	5766.02	Middle	No	110.91	\$98,200	\$108,914	\$89,080	4403	50.94	2243	482	689
06	037	5767.00	Upper	No	139.83	\$98,200	\$137,313	\$112,313	4153	45.29	1881	814	854
06	037	5768.01	Middle	No	100.70	\$98,200	\$98,887	\$80,882	4286	60.29	2584	366	838
06	037	5768.02	Middle	No	100.98	\$98,200	\$99,162	\$81,111	3989	57.58	2297	398	1002
06	037	5769.01	Moderate	No	54.47	\$98,200	\$53,490	\$43,750	5366	86.04	4617	231	758
06	037	5769.03	Low	No	42.27	\$98,200	\$41,509	\$33,958	3814	85.47	3260	124	517
06	037	5769.04	Moderate	No	72.70	\$98,200	\$71,391	\$58,393	3239	75.02	2430	268	606
06	037	5770.00	Middle	No	92.14	\$98,200	\$90,481	\$74,009	7264	63.41	4606	666	1623
06	037	5771.00	Upper	No	135.59	\$98,200	\$133,149	\$108,906	7051	46.29	3264	978	1889
06	037	5772.00	Upper	No	120.79	\$98,200	\$118,616	\$97,019	5750	42.31	2433	666	1218
06	037	5773.00	Upper	No	180.67	\$98,200	\$177,418	\$145,114	5535	36.21	2004	975	2350
06	037	5774.00	Upper	No	161.25	\$98,200	\$158,348	\$129,519	3173	32.78	1040	486	1217
06	037	5775.01	Upper	No	211.21	\$98,200	\$207,408	\$169,643	3440	24.13	830	1201	1499
06	037	5775.04	Upper	No	191.11	\$98,200	\$187,670	\$153,500	1393	26.20	365	334	640

* Will automatically be included in the 2024 Distressed or Underserved Tract List

State Code	County Code	Tract Code	Tract Income Level	Distressed or Underserved Tract	Tract Median Family Income %	2023 FFIEC Est.MSA/MD non-MSA/MD Median Family Income	2023 Est. Tract Median Family Income	2020 Tract Median Family Income	Tract Population	Tract Minority %	Minority Population	Owner Occupied Units	1- to 4-Family Units
06	037	5776.02	Upper	No	154.07	\$98,200	\$151,297	\$123,750	3370	33.06	1114	995	1217
06	037	5776.04	Upper	No	183.95	\$98,200	\$180,639	\$147,750	1300	27.92	363	661	398
06	037	5776.05	Upper	No	187.53	\$98,200	\$184,154	\$150,625	4799	31.26	1500	1683	1567
06	037	5776.06	Upper	No	177.92	\$98,200	\$174,717	\$142,903	3547	38.06	1350	777	1367
06	037	5777.00	Middle	No	84.78	\$98,200	\$83,254	\$68,096	4672	95.74	4473	748	1192
06	037	5778.00	Upper	No	123.20	\$98,200	\$120,982	\$98,958	5085	87.22	4435	1023	1393
06	037	5779.00	Middle	No	114.72	\$98,200	\$112,655	\$92,143	5481	72.67	3983	987	854
06	037	5780.00	Moderate	No	63.89	\$98,200	\$62,740	\$51,322	7189	90.60	6513	449	1012
06	037	5781.00	Unknown	No	0.00	\$98,200	\$0	\$0	2094	65.14	1364	0	0
06	037	5990.00	Upper	No	126.13	\$98,200	\$123,860	\$101,304	3322	59.84	1988	536	1783
06	037	5991.00	Unknown	No	0.00	\$98,200	\$0	\$0	553	54.43	301	12	119
06	037	6001.00	Moderate	No	60.04	\$98,200	\$58,959	\$48,225	7098	98.73	7008	499	1841
06	037	6002.01	Moderate	No	54.18	\$98,200	\$53,205	\$43,516	4690	98.87	4637	208	1059
06	037	6002.02	Low	No	43.51	\$98,200	\$42,727	\$34,947	7071	98.66	6976	529	1739
06	037	6003.02	Middle	No	81.83	\$98,200	\$80,357	\$65,729	3472	99.11	3441	639	1025
06	037	6003.03	Low	No	41.69	\$98,200	\$40,940	\$33,490	3813	99.32	3787	164	907
06	037	6003.04	Low	No	45.42	\$98,200	\$44,602	\$36,486	3781	98.62	3729	164	664
06	037	6004.00	Middle	No	96.35	\$98,200	\$94,616	\$77,391	3988	97.99	3908	792	1312
06	037	6005.01	Middle	No	118.28	\$98,200	\$116,151	\$95,000	2632	97.04	2554	631	749
06	037	6006.01	Middle	No	110.81	\$98,200	\$108,815	\$89,000	2571	97.82	2515	535	871
06	037	6006.02	Moderate	No	69.31	\$98,200	\$68,062	\$55,673	2370	98.06	2324	46	263
06	037	6007.02	Upper	No	135.35	\$98,200	\$132,914	\$108,713	4182	97.08	4060	1081	1475
06	037	6007.03	Middle	No	117.53	\$98,200	\$115,414	\$94,400	2326	97.42	2266	632	695
06	037	6007.04	Middle	No	107.57	\$98,200	\$105,634	\$86,402	3010	97.01	2920	587	1225
06	037	6008.01	Upper	No	155.04	\$98,200	\$152,249	\$124,526	3206	97.16	3115	952	1241
06	037	6008.02	Moderate	No	73.01	\$98,200	\$71,696	\$58,646	2643	95.69	2529	491	1007
06	037	6009.02	Moderate	No	52.98	\$98,200	\$52,026	\$42,557	6798	95.60	6499	583	960
06	037	6009.11	Middle	No	86.71	\$98,200	\$85,149	\$69,643	3282	90.13	2958	595	900

* Will automatically be included in the 2024 Distressed or Underserved Tract List

State Code	County Code	Tract Code	Tract Income Level	Distressed or Underserved Tract	Tract Median Family Income %	2023 FFIEC Est.MSA/MD non-MSA/MD Median Family Income	2023 Est. Tract Median Family Income	2020 Tract Median Family Income	Tract Population	Tract Minority %	Minority Population	Owner Occupied Units	1- to 4-Family Units
06	037	6009.12	Moderate	No	77.09	\$98,200	\$75,702	\$61,923	5174	95.19	4925	768	1304
06	037	6010.01	Upper	No	162.36	\$98,200	\$159,438	\$130,408	2274	96.26	2189	260	569
06	037	6010.02	Moderate	No	71.13	\$98,200	\$69,850	\$57,132	5457	96.21	5250	371	753
06	037	6011.00	Moderate	No	57.06	\$98,200	\$56,033	\$45,833	6159	97.22	5988	208	542
06	037	6012.02	Middle	No	90.59	\$98,200	\$88,959	\$72,760	3832	96.82	3710	489	981
06	037	6012.11	Low	No	47.31	\$98,200	\$46,458	\$38,000	2833	95.80	2714	171	544
06	037	6012.12	Moderate	No	71.27	\$98,200	\$69,987	\$57,244	6319	96.52	6099	433	685
06	037	6013.01	Middle	No	107.20	\$98,200	\$105,270	\$86,103	1958	81.05	1587	465	589
06	037	6013.02	Moderate	No	78.02	\$98,200	\$76,616	\$62,664	6785	93.09	6316	607	565
06	037	6013.03	Moderate	No	69.30	\$98,200	\$68,053	\$55,660	4959	94.96	4709	300	370
06	037	6014.01	Moderate	No	69.17	\$98,200	\$67,925	\$55,563	5012	94.59	4741	399	740
06	037	6014.02	Middle	No	98.59	\$98,200	\$96,815	\$79,186	4782	96.07	4594	760	1271
06	037	6015.01	Low	No	42.21	\$98,200	\$41,450	\$33,906	3500	97.63	3417	121	340
06	037	6015.02	Moderate	No	58.94	\$98,200	\$57,879	\$47,341	3374	98.52	3324	324	796
06	037	6016.00	Moderate	No	65.20	\$98,200	\$64,026	\$52,371	4164	97.77	4071	425	1077
06	037	6017.00	Low	No	47.31	\$98,200	\$46,458	\$38,004	4931	98.34	4849	247	916
06	037	6018.01	Moderate	No	62.59	\$98,200	\$61,463	\$50,278	3462	98.67	3416	254	860
06	037	6018.02	Middle	No	86.29	\$98,200	\$84,737	\$69,306	3896	98.28	3829	383	887
06	037	6019.00	Moderate	No	71.84	\$98,200	\$70,547	\$57,702	5091	98.63	5021	240	912
06	037	6020.02	Moderate	No	78.21	\$98,200	\$76,802	\$62,821	3007	96.71	2908	231	706
06	037	6020.03	Moderate	No	66.64	\$98,200	\$65,440	\$53,529	4759	97.33	4632	406	1124
06	037	6021.03	Moderate	No	50.88	\$98,200	\$49,964	\$40,870	6931	94.79	6570	301	1089
06	037	6021.04	Moderate	No	76.17	\$98,200	\$74,799	\$61,181	5541	95.76	5306	389	1148
06	037	6021.05	Moderate	No	71.18	\$98,200	\$69,899	\$57,171	4302	94.56	4068	219	647
06	037	6021.06	Middle	No	91.77	\$98,200	\$90,118	\$73,712	5693	87.88	5003	432	746
06	037	6022.01	Upper	No	162.62	\$98,200	\$159,693	\$130,612	4552	64.63	2942	851	1095
06	037	6022.02	Middle	No	110.81	\$98,200	\$108,815	\$89,000	3112	90.33	2811	412	501
06	037	6023.01	Upper	No	152.63	\$98,200	\$149,883	\$122,595	6188	73.53	4550	1391	2036
06	037	6023.02	Upper	No	179.06	\$98,200	\$175,837	\$143,818	5300	48.55	2573	1424	1378

* Will automatically be included in the 2024 Distressed or Underserved Tract List

State Code	County Code	Tract Code	Tract Income Level	Distressed or Underserved Tract	Tract Median Family Income %	2023 FFIEC Est.MSA/MD non-MSA/MD Median Family Income	2023 Est. Tract Median Family Income	2020 Tract Median Family Income	Tract Population	Tract Minority %	Minority Population	Owner Occupied Units	1- to 4-Family Units
06	037	6024.02	Middle	No	115.53	\$98,200	\$113,450	\$92,796	6812	82.90	5647	859	1683
06	037	6024.03	Moderate	No	78.21	\$98,200	\$76,802	\$62,820	5172	92.52	4785	270	797
06	037	6024.04	Moderate	No	58.99	\$98,200	\$57,928	\$47,386	5848	90.85	5313	314	1049
06	037	6025.04	Moderate	No	65.60	\$98,200	\$64,419	\$52,692	4670	96.23	4494	169	308
06	037	6025.05	Moderate	No	51.94	\$98,200	\$51,005	\$41,719	4427	92.86	4111	101	210
06	037	6025.06	Moderate	No	66.29	\$98,200	\$65,097	\$53,246	4429	95.69	4238	203	391
06	037	6025.07	Moderate	No	61.86	\$98,200	\$60,747	\$49,688	5321	95.55	5084	215	362
06	037	6025.10	Low	No	49.30	\$98,200	\$48,413	\$39,598	3510	93.28	3274	117	377
06	037	6025.11	Moderate	No	78.10	\$98,200	\$76,694	\$62,733	3602	95.25	3431	56	213
06	037	6025.12	Middle	No	93.69	\$98,200	\$92,004	\$75,250	2442	95.33	2328	311	584
06	037	6025.13	Moderate	No	70.08	\$98,200	\$68,819	\$56,294	1590	95.60	1520	67	270
06	037	6026.01	Middle	No	107.85	\$98,200	\$105,909	\$86,625	4784	96.47	4615	1136	1394
06	037	6026.02	Middle	No	92.95	\$98,200	\$91,277	\$74,659	3339	96.35	3217	565	750
06	037	6027.00	Middle	No	114.73	\$98,200	\$112,665	\$92,148	3674	95.21	3498	991	1200
06	037	6028.01	Low	No	43.30	\$98,200	\$42,521	\$34,779	4391	98.45	4323	380	737
06	037	6028.02	Middle	No	109.09	\$98,200	\$107,126	\$87,625	4365	98.56	4302	1122	1315
06	037	6029.00	Moderate	No	72.88	\$98,200	\$71,568	\$58,542	4293	96.13	4127	587	1085
06	037	6030.04	Middle	No	90.81	\$98,200	\$89,175	\$72,938	1846	94.75	1749	147	98
06	037	6030.05	Moderate	No	76.37	\$98,200	\$74,995	\$61,346	5628	95.40	5369	582	978
06	037	6030.06	Middle	No	101.42	\$98,200	\$99,594	\$81,458	2272	92.65	2105	346	665
06	037	6030.07	Middle	No	96.38	\$98,200	\$94,645	\$77,411	4080	94.98	3875	481	898
06	037	6030.08	Moderate	No	65.60	\$98,200	\$64,419	\$52,688	3186	93.75	2987	368	669
06	037	6031.01	Middle	No	84.35	\$98,200	\$82,832	\$67,750	4448	90.94	4045	567	1034
06	037	6031.02	Middle	No	101.16	\$98,200	\$99,339	\$81,250	4034	93.63	3777	338	752
06	037	6032.00	Middle	No	117.57	\$98,200	\$115,454	\$94,430	3199	89.43	2861	897	1134
06	037	6033.01	Middle	No	86.18	\$98,200	\$84,629	\$69,219	3914	90.44	3540	434	1283
06	037	6033.02	Middle	No	101.50	\$98,200	\$99,673	\$81,522	4454	92.16	4105	921	1369
06	037	6034.00	Middle	No	115.41	\$98,200	\$113,333	\$92,695	4504	89.99	4053	929	1247

* Will automatically be included in the 2024 Distressed or Underserved Tract List

State Code	County Code	Tract Code	Tract Income Level	Distressed or Underserved Tract	Tract Median Family Income %	2023 FFIEC Est.MSA/MD non-MSA/MD Median Family Income	2023 Est. Tract Median Family Income	2020 Tract Median Family Income	Tract Population	Tract Minority %	Minority Population	Owner Occupied Units	1- to 4-Family Units
06	037	6035.00	Middle	No	118.83	\$98,200	\$116,691	\$95,446	3083	85.34	2631	684	861
06	037	6036.00	Middle	No	107.12	\$98,200	\$105,192	\$86,042	3963	79.54	3152	1022	1265
06	037	6037.02	Upper	No	138.35	\$98,200	\$135,860	\$111,125	4993	71.46	3568	1504	1779
06	037	6037.03	Upper	No	132.17	\$98,200	\$129,791	\$106,161	2572	75.97	1954	763	794
06	037	6037.05	Middle	No	88.83	\$98,200	\$87,231	\$71,346	2589	93.28	2415	376	335
06	037	6037.06	Low	No	49.06	\$98,200	\$48,177	\$39,410	3624	95.64	3466	11	132
06	037	6038.01	Moderate	No	78.61	\$98,200	\$77,195	\$63,145	4630	89.42	4140	455	890
06	037	6038.02	Middle	No	91.63	\$98,200	\$89,981	\$73,602	3937	88.77	3495	565	934
06	037	6039.01	Middle	No	89.66	\$98,200	\$88,046	\$72,014	4013	84.15	3377	492	804
06	037	6039.02	Moderate	No	61.16	\$98,200	\$60,059	\$49,129	3288	87.50	2877	523	955
06	037	6040.01	Middle	No	80.20	\$98,200	\$78,756	\$64,417	4241	83.71	3550	438	1234
06	037	6040.02	Middle	No	90.32	\$98,200	\$88,694	\$72,548	4863	79.56	3869	451	1153
06	037	6041.01	Moderate	No	78.58	\$98,200	\$77,166	\$63,115	3973	89.48	3555	372	1157
06	037	6041.02	Middle	No	111.91	\$98,200	\$109,896	\$89,886	2862	83.68	2395	320	839
06	037	6042.00	Middle	No	85.93	\$98,200	\$84,383	\$69,018	6255	98.19	6142	839	1581
06	037	6099.00	Middle	No	88.28	\$98,200	\$86,691	\$70,909	1804	72.56	1309	319	605
06	037	6200.01	Upper	No	190.76	\$98,200	\$187,326	\$153,214	4029	38.37	1546	833	1122
06	037	6200.02	Upper	No	152.98	\$98,200	\$150,226	\$122,875	3629	40.53	1471	511	859
06	037	6201.01	Upper	No	133.58	\$98,200	\$131,176	\$107,292	5667	38.29	2170	1052	1353
06	037	6201.02	Upper	No	153.73	\$98,200	\$150,963	\$123,472	3885	36.16	1405	448	1138
06	037	6202.01	Upper	No	289.86	\$98,200	\$284,643	\$232,813	1550	24.65	382	242	860
06	037	6203.01	Upper	No	279.49	\$98,200	\$274,459	\$224,479	4753	25.33	1204	1298	1545
06	037	6203.03	Upper	No	294.89	\$98,200	\$289,582	\$236,847	4704	25.40	1195	1214	1698
06	037	6203.05	Upper	No	204.01	\$98,200	\$200,338	\$163,860	6114	22.00	1345	1354	2993
06	037	6204.00	Upper	No	184.04	\$98,200	\$180,727	\$147,816	5360	35.13	1883	1482	1803
06	037	6205.01	Upper	No	218.04	\$98,200	\$214,115	\$175,125	5786	43.16	2497	1212	1823
06	037	6205.21	Upper	No	168.21	\$98,200	\$165,182	\$135,104	4313	55.27	2384	779	1331
06	037	6205.22	Upper	No	216.33	\$98,200	\$212,436	\$173,750	5068	47.18	2391	1032	1690
06	037	6206.01	Upper	No	132.74	\$98,200	\$130,351	\$106,613	5869	53.23	3124	952	1541

* Will automatically be included in the 2024 Distressed or Underserved Tract List

State Code	County Code	Tract Code	Tract Income Level	Distressed or Underserved Tract	Tract Median Family Income %	2023 FFIEC Est.MSA/MD non-MSA/MD Median Family Income	2023 Est. Tract Median Family Income	2020 Tract Median Family Income	Tract Population	Tract Minority %	Minority Population	Owner Occupied Units	1- to 4-Family Units
06	037	6206.02	Upper	No	175.23	\$98,200	\$172,076	\$140,744	5454	48.29	2634	1529	1824
06	037	6207.01	Upper	No	203.28	\$98,200	\$199,621	\$163,274	6991	42.87	2997	1649	2239
06	037	6207.03	Upper	No	279.78	\$98,200	\$274,744	\$224,716	3666	41.00	1503	979	1194
06	037	6207.04	Upper	No	213.00	\$98,200	\$209,166	\$171,081	3727	42.93	1600	792	1263
06	037	6208.01	Upper	No	243.31	\$98,200	\$238,930	\$195,422	4372	40.94	1790	1110	1347
06	037	6208.02	Upper	No	190.95	\$98,200	\$187,513	\$153,370	3185	35.20	1121	722	929
06	037	6209.01	Upper	No	311.26	\$98,200	\$305,657	\$250,001	2639	26.60	702	955	1077
06	037	6209.04	Upper	No	252.94	\$98,200	\$248,387	\$203,155	2829	18.77	531	630	1208
06	037	6210.01	Upper	No	257.61	\$98,200	\$252,973	\$206,912	4346	28.99	1260	1059	1379
06	037	6210.05	Upper	No	311.26	\$98,200	\$305,657	\$250,001	5547	20.52	1138	1191	2439
06	037	6211.02	Upper	No	219.51	\$98,200	\$215,559	\$176,307	3049	29.81	909	816	1166
06	037	6211.04	Upper	No	218.30	\$98,200	\$214,371	\$175,333	6786	27.38	1858	1243	2483
06	037	6212.01	Upper	No	220.30	\$98,200	\$216,335	\$176,944	8259	44.36	3664	1598	2423
06	037	6212.04	Upper	No	185.00	\$98,200	\$181,670	\$148,594	3110	33.70	1048	547	294
06	037	6213.01	Upper	No	158.14	\$98,200	\$155,293	\$127,018	7291	39.35	2869	1592	2224
06	037	6213.24	Upper	No	160.72	\$98,200	\$157,827	\$129,086	3849	34.97	1346	665	782
06	037	6213.26	Upper	No	197.95	\$98,200	\$194,387	\$158,988	3348	32.59	1091	427	793
06	037	6214.00	Upper	No	159.68	\$98,200	\$156,806	\$128,256	4845	33.68	1632	866	1320
06	037	6500.01	Upper	No	135.43	\$98,200	\$132,992	\$108,775	5825	79.86	4652	1443	1762
06	037	6500.03	Middle	No	98.92	\$98,200	\$97,139	\$79,457	3237	78.38	2537	353	546
06	037	6500.04	Upper	No	165.49	\$98,200	\$162,511	\$132,917	4262	77.17	3289	731	879
06	037	6501.01	Upper	No	145.37	\$98,200	\$142,753	\$116,757	5771	82.78	4777	1493	1992
06	037	6501.02	Upper	No	152.17	\$98,200	\$149,431	\$122,222	2185	67.73	1480	563	702
06	037	6502.00	Upper	No	132.08	\$98,200	\$129,703	\$106,087	5831	67.18	3917	1395	1792
06	037	6503.00	Upper	No	139.14	\$98,200	\$136,635	\$111,761	6898	69.59	4800	1101	1557
06	037	6504.01	Upper	No	208.85	\$98,200	\$205,091	\$167,750	4450	61.12	2720	1278	1475
06	037	6505.01	Upper	No	180.62	\$98,200	\$177,369	\$145,074	3024	54.86	1659	834	974
06	037	6505.02	Upper	No	154.94	\$98,200	\$152,151	\$124,451	4260	51.97	2214	1081	1303

* Will automatically be included in the 2024 Distressed or Underserved Tract List

State Code	County Code	Tract Code	Tract Income Level	Distressed or Underserved Tract	Tract Median Family Income %	2023 FFIEC Est.MSA/MD non-MSA/MD Median Family Income	2023 Est. Tract Median Family Income	2020 Tract Median Family Income	Tract Population	Tract Minority %	Minority Population	Owner Occupied Units	1- to 4-Family Units
06	037	6506.03	Middle	No	113.38	\$98,200	\$111,339	\$91,066	3904	59.89	2338	876	1049
06	037	6506.04	Middle	No	86.20	\$98,200	\$84,648	\$69,234	5647	75.28	4251	133	419
06	037	6506.05	Upper	No	135.02	\$98,200	\$132,590	\$108,450	2908	73.76	2145	338	506
06	037	6506.06	Middle	No	115.11	\$98,200	\$113,038	\$92,457	4502	70.24	3162	143	536
06	037	6506.07	Upper	No	148.83	\$98,200	\$146,151	\$119,537	2910	78.52	2285	398	394
06	037	6507.01	Upper	No	184.10	\$98,200	\$180,786	\$147,865	2626	59.22	1555	780	832
06	037	6507.02	Upper	No	174.89	\$98,200	\$171,742	\$140,469	4521	50.79	2296	1321	1449
06	037	6508.01	Upper	No	154.38	\$98,200	\$151,601	\$124,000	4126	80.10	3305	987	1344
06	037	6508.02	Upper	No	140.69	\$98,200	\$138,158	\$113,000	3483	78.78	2744	811	873
06	037	6509.01	Upper	No	134.30	\$98,200	\$131,883	\$107,873	5976	63.57	3799	961	2042
06	037	6509.03	Upper	No	126.50	\$98,200	\$124,223	\$101,602	4499	71.33	3209	702	1551
06	037	6509.04	Upper	No	141.23	\$98,200	\$138,688	\$113,438	2673	82.98	2218	429	666
06	037	6510.01	Upper	No	132.95	\$98,200	\$130,557	\$106,786	5776	67.38	3892	1456	1881
06	037	6510.02	Upper	No	149.71	\$98,200	\$147,015	\$120,250	4741	68.93	3268	956	1291
06	037	6511.01	Upper	No	143.54	\$98,200	\$140,956	\$115,288	5050	65.23	3294	917	1368
06	037	6511.02	Middle	No	118.10	\$98,200	\$115,974	\$94,858	3750	61.95	2323	922	885
06	037	6512.01	Upper	No	178.55	\$98,200	\$175,336	\$143,409	4876	40.42	1971	1441	1795
06	037	6512.21	Upper	No	126.92	\$98,200	\$124,635	\$101,944	3412	69.02	2355	413	565
06	037	6512.22	Upper	No	122.44	\$98,200	\$120,236	\$98,345	6123	61.77	3782	640	1093
06	037	6513.02	Upper	No	191.77	\$98,200	\$188,318	\$154,028	6234	38.80	2419	1558	2232
06	037	6513.04	Upper	No	187.87	\$98,200	\$184,488	\$150,893	4987	30.34	1513	1058	1483
06	037	6514.01	Upper	No	147.35	\$98,200	\$144,698	\$118,354	2585	51.61	1334	760	922
06	037	6514.02	Upper	No	127.26	\$98,200	\$124,969	\$102,212	6012	60.68	3648	1225	1775
06	037	6700.01	Middle	No	115.32	\$98,200	\$113,244	\$92,625	3417	62.28	2128	818	1278
06	037	6700.02	Upper	No	120.04	\$98,200	\$117,879	\$96,413	3906	68.51	2676	626	1080
06	037	6700.03	Upper	No	134.29	\$98,200	\$131,873	\$107,860	6163	61.69	3802	1083	1991
06	037	6701.01	Upper	No	156.06	\$98,200	\$153,251	\$125,345	3394	65.47	2222	607	866
06	037	6701.02	Middle	No	100.46	\$98,200	\$98,652	\$80,689	4041	69.88	2824	461	523
06	037	6702.01	Upper	No	189.26	\$98,200	\$185,853	\$152,011	4050	40.27	1631	1173	1146

* Will automatically be included in the 2024 Distressed or Underserved Tract List

State Code	County Code	Tract Code	Tract Income Level	Distressed or Underserved Tract	Tract Median Family Income %	2023 FFIEC Est.MSA/MD non-MSA/MD Median Family Income	2023 Est. Tract Median Family Income	2020 Tract Median Family Income	Tract Population	Tract Minority %	Minority Population	Owner Occupied Units	1- to 4-Family Units
06	037	6702.02	Upper	No	267.12	\$98,200	\$262,312	\$214,550	2626	40.10	1053	709	802
06	037	6703.24	Upper	No	264.35	\$98,200	\$259,592	\$212,321	5160	28.86	1489	1750	2161
06	037	6703.26	Upper	No	266.13	\$98,200	\$261,340	\$213,750	3702	43.17	1598	1145	1439
06	037	6703.28	Upper	No	311.26	\$98,200	\$305,657	\$250,001	4485	38.26	1716	1382	1608
06	037	6704.05	Upper	No	205.17	\$98,200	\$201,477	\$164,792	2957	52.52	1553	853	1021
06	037	6704.06	Upper	No	266.46	\$98,200	\$261,664	\$214,018	1857	60.80	1129	534	580
06	037	6704.07	Upper	No	125.12	\$98,200	\$122,868	\$100,500	5913	64.10	3790	1139	1238
06	037	6704.13	Upper	No	217.18	\$98,200	\$213,271	\$174,440	4825	57.58	2778	1341	1555
06	037	6704.16	Upper	No	171.36	\$98,200	\$168,276	\$137,639	4074	55.15	2247	924	1423
06	037	6704.17	Upper	No	220.67	\$98,200	\$216,698	\$177,237	2866	56.14	1609	928	998
06	037	6704.18	Upper	No	219.18	\$98,200	\$215,235	\$176,042	4207	48.13	2025	1281	1605
06	037	6705.00	Upper	No	311.26	\$98,200	\$305,657	\$250,001	1739	35.14	611	523	692
06	037	6706.03	Upper	No	283.64	\$98,200	\$278,534	\$227,813	1872	56.04	1049	516	672
06	037	6706.04	Upper	No	199.47	\$98,200	\$195,880	\$160,214	5356	39.54	2118	1596	1750
06	037	6707.01	Upper	No	236.97	\$98,200	\$232,705	\$190,333	6524	52.79	3444	1956	2084
06	037	6707.02	Upper	No	256.79	\$98,200	\$252,168	\$206,250	5555	38.22	2123	1971	2234
06	037	7001.01	Upper	No	184.02	\$98,200	\$180,708	\$147,806	5785	29.42	1702	88	940
06	037	7001.02	Unknown	No	0.00	\$98,200	\$0	\$0	4448	33.70	1499	54	629
06	037	7002.00	Unknown	No	0.00	\$98,200	\$0	\$0	6602	29.51	1948	478	503
06	037	7003.00	Upper	No	132.73	\$98,200	\$130,341	\$106,607	5754	26.73	1538	1153	409
06	037	7004.00	Middle	No	115.63	\$98,200	\$113,549	\$92,875	5140	28.25	1452	823	1177
06	037	7005.01	Upper	No	218.48	\$98,200	\$214,547	\$175,481	3586	27.58	989	985	529
06	037	7005.02	Upper	No	242.92	\$98,200	\$238,547	\$195,114	4442	27.74	1232	940	467
06	037	7006.00	Upper	No	253.48	\$98,200	\$248,917	\$203,594	5032	16.75	843	1609	2092
06	037	7007.00	Upper	No	311.26	\$98,200	\$305,657	\$250,001	3111	15.17	472	1054	1336
06	037	7008.01	Upper	No	150.24	\$98,200	\$147,536	\$120,673	4941	23.72	1172	944	761
06	037	7008.02	Upper	No	183.82	\$98,200	\$180,511	\$147,643	3892	26.41	1028	520	555
06	037	7009.01	Upper	No	133.88	\$98,200	\$131,470	\$107,534	3863	28.24	1091	641	1082

* Will automatically be included in the 2024 Distressed or Underserved Tract List

State Code	County Code	Tract Code	Tract Income Level	Distressed or Underserved Tract	Tract Median Family Income %	2023 FFIEC Est.MSA/MD non-MSA/MD Median Family Income	2023 Est. Tract Median Family Income	2020 Tract Median Family Income	Tract Population	Tract Minority %	Minority Population	Owner Occupied Units	1- to 4-Family Units
06	037	7009.02	Upper	No	129.17	\$98,200	\$126,845	\$103,750	6561	29.46	1933	759	1296
06	037	7010.00	Upper	No	197.26	\$98,200	\$193,709	\$158,438	5301	23.92	1268	838	1656
06	037	7012.01	Upper	No	311.26	\$98,200	\$305,657	\$250,001	4228	20.77	878	1205	1600
06	037	7012.02	Upper	No	198.93	\$98,200	\$195,349	\$159,779	3498	26.24	918	660	666
06	037	7013.02	Upper	No	153.99	\$98,200	\$151,218	\$123,688	4951	27.13	1343	614	448
06	037	7013.04	Upper	No	225.13	\$98,200	\$221,078	\$180,823	6462	24.03	1553	1484	1386
06	037	7014.02	Upper	No	180.66	\$98,200	\$177,408	\$145,105	6494	26.79	1740	362	382
06	037	7015.01	Upper	No	166.94	\$98,200	\$163,935	\$134,083	5283	28.15	1487	509	532
06	037	7015.02	Upper	No	151.33	\$98,200	\$148,606	\$121,544	3665	34.57	1267	301	168
06	037	7016.01	Upper	No	199.60	\$98,200	\$196,007	\$160,313	4175	27.52	1149	933	1187
06	037	7016.02	Upper	No	210.65	\$98,200	\$206,858	\$169,191	4356	40.20	1751	618	904
06	037	7017.01	Middle	No	98.82	\$98,200	\$97,041	\$79,375	3543	41.01	1453	413	471
06	037	7017.02	Unknown	No	0.00	\$98,200	\$0	\$0	3326	42.99	1430	159	184
06	037	7018.01	Middle	No	91.40	\$98,200	\$89,755	\$73,412	5973	64.05	3826	514	1034
06	037	7018.02	Middle	No	83.05	\$98,200	\$81,555	\$66,705	4207	55.79	2347	345	882
06	037	7019.02	Upper	No	131.19	\$98,200	\$128,829	\$105,375	5478	41.44	2270	99	183
06	037	7020.02	Upper	No	125.42	\$98,200	\$123,162	\$100,738	5989	32.56	1950	757	970
06	037	7021.02	Upper	No	162.12	\$98,200	\$159,202	\$130,213	6447	26.46	1706	696	1173
06	037	7022.01	Upper	No	167.48	\$98,200	\$164,465	\$134,519	4475	33.74	1510	826	1180
06	037	7022.02	Upper	No	187.27	\$98,200	\$183,899	\$150,417	3890	33.19	1291	923	1301
06	037	7023.00	Upper	No	211.36	\$98,200	\$207,556	\$169,762	6603	38.53	2544	1339	1976
06	037	7024.00	Upper	No	157.83	\$98,200	\$154,989	\$126,765	4677	51.46	2407	546	1282
06	037	7025.01	Upper	No	191.63	\$98,200	\$188,181	\$153,913	4952	41.62	2061	1044	1736
06	037	7025.02	Upper	No	135.53	\$98,200	\$133,090	\$108,860	4320	57.92	2502	1438	833
06	037	7026.00	Upper	No	178.89	\$98,200	\$175,670	\$143,683	6459	53.14	3432	2052	2457
06	037	7027.00	Upper	No	172.36	\$98,200	\$169,258	\$138,438	3798	48.16	1829	1002	1236
06	037	7028.01	Upper	No	152.20	\$98,200	\$149,460	\$122,250	5272	60.51	3190	943	1369
06	037	7028.02	Middle	No	116.46	\$98,200	\$114,364	\$93,542	2278	59.26	1350	387	936
06	037	7028.03	Upper	No	123.20	\$98,200	\$120,982	\$98,958	2986	55.59	1660	446	767

* Will automatically be included in the 2024 Distressed or Underserved Tract List

State Code	County Code	Tract Code	Tract Income Level	Distressed or Underserved Tract	Tract Median Family Income %	2023 FFIEC Est.MSA/MD non-MSA/MD Median Family Income	2023 Est. Tract Median Family Income	2020 Tract Median Family Income	Tract Population	Tract Minority %	Minority Population	Owner Occupied Units	1- to 4-Family Units
06	037	7029.00	Upper	No	180.53	\$98,200	\$177,280	\$145,000	11373	28.79	3274	241	139
06	037	7030.02	Upper	No	203.27	\$98,200	\$199,611	\$163,268	6907	84.83	5859	2143	2695
06	037	7030.03	Upper	No	169.86	\$98,200	\$166,803	\$136,429	6037	63.01	3804	1483	426
06	037	7031.00	Upper	No	149.72	\$98,200	\$147,025	\$120,257	5619	90.91	5108	1929	2413
06	037	7032.00	Upper	No	139.84	\$98,200	\$137,323	\$112,321	5800	91.50	5307	1855	2303
06	037	8001.01	Upper	No	216.98	\$98,200	\$213,074	\$174,276	5476	22.64	1240	1777	1989
06	037	8001.03	Upper	No	159.05	\$98,200	\$156,187	\$127,750	3540	22.18	785	860	1355
06	037	8001.04	Upper	No	215.81	\$98,200	\$211,925	\$173,333	3795	21.53	817	973	1604
06	037	8002.02	Upper	No	267.20	\$98,200	\$262,390	\$214,609	6044	23.10	1396	1844	2139
06	037	8002.04	Upper	No	265.32	\$98,200	\$260,544	\$213,105	4595	21.44	985	1379	1433
06	037	8002.05	Upper	No	141.20	\$98,200	\$138,658	\$113,409	3816	31.97	1220	599	1191
06	037	8002.06	Upper	No	303.87	\$98,200	\$298,400	\$244,063	3047	23.63	720	1077	1160
06	037	8003.24	Upper	No	196.58	\$98,200	\$193,042	\$157,891	6763	27.95	1890	2187	2499
06	037	8003.25	Upper	No	219.68	\$98,200	\$215,726	\$176,442	3387	19.90	674	1155	1360
06	037	8003.28	Upper	No	281.53	\$98,200	\$276,462	\$226,121	1291	32.38	418	321	400
06	037	8003.33	Upper	No	150.20	\$98,200	\$147,496	\$120,640	2738	33.60	920	367	666
06	037	8003.34	Upper	No	169.53	\$98,200	\$166,478	\$136,167	3749	30.03	1126	1042	1316
06	037	8003.35	Upper	No	170.75	\$98,200	\$167,677	\$137,143	5189	22.70	1178	1562	2013
06	037	8003.36	Upper	No	238.45	\$98,200	\$234,158	\$191,518	2934	23.82	699	1120	1227
06	037	8003.37	Upper	No	137.12	\$98,200	\$134,652	\$110,135	3373	34.18	1153	712	823
06	037	8003.38	Upper	No	220.26	\$98,200	\$216,295	\$176,912	6013	22.55	1356	1754	2039
06	037	8004.06	Upper	No	246.77	\$98,200	\$242,328	\$198,200	1673	22.59	378	721	1280
06	037	8004.10	Upper	No	250.56	\$98,200	\$246,050	\$201,250	3847	34.49	1327	402	749
06	037	8004.11	Upper	No	235.14	\$98,200	\$230,907	\$188,864	2415	18.92	457	1049	1395
06	037	8004.12	Upper	No	223.50	\$98,200	\$219,477	\$179,513	3437	17.81	612	1452	2161
06	037	8005.04	Upper	No	311.26	\$98,200	\$305,657	\$250,001	2261	17.29	391	644	1344
06	037	8005.06	Upper	No	249.12	\$98,200	\$244,636	\$200,089	2954	21.23	627	1186	1634
06	037	9001.02	Moderate	No	54.01	\$98,200	\$53,038	\$43,382	830	62.41	518	186	474

* Will automatically be included in the 2024 Distressed or Underserved Tract List

State Code	County Code	Tract Code	Tract Income Level	Distressed or Underserved Tract	Tract Median Family Income %	2023 FFIEC Est.MSA/MD non-MSA/MD Median Family Income	2023 Est. Tract Median Family Income	2020 Tract Median Family Income	Tract Population	Tract Minority %	Minority Population	Owner Occupied Units	1- to 4-Family Units
06	037	9001.03	Moderate	No	51.87	\$98,200	\$50,936	\$41,667	6708	76.64	5141	1026	1782
06	037	9001.04	Moderate	No	60.74	\$98,200	\$59,647	\$48,792	6556	76.21	4996	1195	1865
06	037	9003.01	Moderate	No	77.09	\$98,200	\$75,702	\$61,917	3957	76.50	3027	555	1003
06	037	9005.01	Middle	No	84.85	\$98,200	\$83,323	\$68,152	7610	85.65	6518	1184	2040
06	037	9005.04	Moderate	No	77.28	\$98,200	\$75,889	\$62,070	7557	79.89	6037	1157	1685
06	037	9005.05	Moderate	No	63.18	\$98,200	\$62,043	\$50,750	4548	81.22	3694	714	1128
06	037	9005.06	Middle	No	86.37	\$98,200	\$84,815	\$69,375	4944	86.61	4282	745	1251
06	037	9005.08	Middle	No	89.33	\$98,200	\$87,722	\$71,750	4543	80.12	3640	657	1031
06	037	9005.09	Moderate	No	64.58	\$98,200	\$63,418	\$51,875	4693	81.91	3844	630	1190
06	037	9005.10	Moderate	No	53.02	\$98,200	\$52,066	\$42,589	4015	85.80	3445	394	1113
06	037	9006.02	Moderate	No	50.04	\$98,200	\$49,139	\$40,195	6016	87.92	5289	962	1614
06	037	9006.06	Moderate	No	51.27	\$98,200	\$50,347	\$41,182	4090	87.02	3559	340	1302
06	037	9006.07	Moderate	No	70.81	\$98,200	\$69,535	\$56,875	4263	84.14	3587	630	1189
06	037	9006.08	Moderate	No	78.19	\$98,200	\$76,783	\$62,805	3845	84.63	3254	691	1093
06	037	9006.09	Moderate	No	59.43	\$98,200	\$58,360	\$47,736	5805	88.34	5128	653	1337
06	037	9006.10	Moderate	No	51.67	\$98,200	\$50,740	\$41,504	3929	79.33	3117	827	1169
06	037	9006.11	Middle	No	88.30	\$98,200	\$86,711	\$70,922	4352	85.94	3740	709	996
06	037	9007.01	Moderate	No	53.43	\$98,200	\$52,468	\$42,917	5591	77.45	4330	574	1509
06	037	9007.03	Moderate	No	58.10	\$98,200	\$57,054	\$46,667	4667	74.31	3468	339	968
06	037	9007.04	Moderate	No	59.80	\$98,200	\$58,724	\$48,036	3584	76.90	2756	31	399
06	037	9007.05	Moderate	No	71.07	\$98,200	\$69,791	\$57,083	4939	62.16	3070	613	853
06	037	9008.04	Moderate	No	54.67	\$98,200	\$53,686	\$43,911	3895	86.29	3361	434	1002
06	037	9008.05	Middle	No	97.60	\$98,200	\$95,843	\$78,393	5626	69.36	3902	1036	1507
06	037	9008.06	Low	No	42.74	\$98,200	\$41,971	\$34,333	4562	79.61	3632	189	793
06	037	9008.07	Moderate	No	76.92	\$98,200	\$75,535	\$61,786	4566	76.08	3474	615	1175
06	037	9008.08	Moderate	No	61.65	\$98,200	\$60,540	\$49,517	4590	82.57	3790	598	1328
06	037	9009.01	Middle	No	100.07	\$98,200	\$98,269	\$80,375	2951	59.44	1754	490	733
06	037	9009.02	Middle	No	95.38	\$98,200	\$93,663	\$76,607	1674	39.90	668	530	678
06	037	9010.03	Unknown	No	0.00	\$98,200	\$0	\$0	3278	87.28	2861	0	0

* Will automatically be included in the 2024 Distressed or Underserved Tract List

State Code	County Code	Tract Code	Tract Income Level	Distressed or Underserved Tract	Tract Median Family Income %	2023 FFIEC Est.MSA/MD non-MSA/MD Median Family Income	2023 Est. Tract Median Family Income	2020 Tract Median Family Income	Tract Population	Tract Minority %	Minority Population	Owner Occupied Units	1- to 4-Family Units
06	037	9010.07	Middle	No	106.34	\$98,200	\$104,426	\$85,417	2127	49.88	1061	462	720
06	037	9010.08	Middle	No	92.02	\$98,200	\$90,364	\$73,913	3093	72.23	2234	420	831
06	037	9010.09	Middle	No	101.31	\$98,200	\$99,486	\$81,375	5741	59.73	3429	1200	1585
06	037	9010.10	Moderate	No	67.44	\$98,200	\$66,226	\$54,167	6185	67.28	4161	954	1641
06	037	9010.11	Middle	No	113.68	\$98,200	\$111,634	\$91,310	5374	60.14	3232	938	1249
06	037	9010.12	Upper	No	133.57	\$98,200	\$131,166	\$107,284	5314	70.30	3736	1260	1511
06	037	9010.13	Upper	No	157.18	\$98,200	\$154,351	\$126,250	4431	67.39	2986	799	1196
06	037	9010.14	Upper	No	142.77	\$98,200	\$140,200	\$114,669	5270	68.05	3586	1029	1394
06	037	9011.01	Middle	No	98.12	\$98,200	\$96,354	\$78,814	6257	59.09	3697	1222	1769
06	037	9011.02	Middle	No	117.58	\$98,200	\$115,464	\$94,438	5703	52.73	3007	1291	1860
06	037	9012.09	Middle	No	89.48	\$98,200	\$87,869	\$71,875	1370	39.34	539	351	715
06	037	9012.10	Middle	No	99.16	\$98,200	\$97,375	\$79,643	1516	30.67	465	549	715
06	037	9012.14	Middle	No	115.13	\$98,200	\$113,058	\$92,471	4519	62.98	2846	1050	1479
06	037	9012.15	Upper	No	126.91	\$98,200	\$124,626	\$101,934	4112	48.30	1986	683	943
06	037	9012.16	Upper	No	121.46	\$98,200	\$119,274	\$97,554	2733	50.46	1379	691	856
06	037	9012.17	Upper	No	190.65	\$98,200	\$187,218	\$153,125	1529	24.98	382	593	720
06	037	9012.18	Upper	No	161.89	\$98,200	\$158,976	\$130,028	2462	51.06	1257	682	711
06	037	9013.00	Moderate	No	61.47	\$98,200	\$60,364	\$49,375	2011	61.21	1231	408	741
06	037	9100.02	Moderate	No	55.86	\$98,200	\$54,855	\$44,868	7697	76.90	5919	1214	2171
06	037	9102.10	Upper	No	138.31	\$98,200	\$135,820	\$111,088	7399	62.71	4640	1760	2138
06	037	9102.11	Upper	No	216.53	\$98,200	\$212,632	\$173,917	1916	58.30	1117	367	516
06	037	9102.12	Upper	No	125.41	\$98,200	\$123,153	\$100,727	3403	49.28	1677	799	1185
06	037	9102.13	Upper	No	165.17	\$98,200	\$162,197	\$132,663	1285	57.51	739	336	535
06	037	9102.14	Upper	No	122.01	\$98,200	\$119,814	\$97,996	6336	73.53	4659	1130	1511
06	037	9102.15	Middle	No	97.66	\$98,200	\$95,902	\$78,438	7110	77.89	5538	1293	1933
06	037	9102.16	Upper	No	152.40	\$98,200	\$149,657	\$122,411	4722	65.99	3116	1118	1381
06	037	9102.17	Middle	No	117.68	\$98,200	\$115,562	\$94,524	5873	79.50	4669	1038	1426
06	037	9102.18	Middle	No	99.75	\$98,200	\$97,955	\$80,117	4413	74.14	3272	802	1241

* Will automatically be included in the 2024 Distressed or Underserved Tract List

State Code	County Code	Tract Code	Tract Income Level	Distressed or Underserved Tract	Tract Median Family Income %	2023 FFIEC Est.MSA/MD non-MSA/MD Median Family Income	2023 Est. Tract Median Family Income	2020 Tract Median Family Income	Tract Population	Tract Minority %	Minority Population	Owner Occupied Units	1- to 4-Family Units
06	037	9103.01	Upper	No	147.70	\$98,200	\$145,041	\$118,636	4392	45.81	2012	1194	1642
06	037	9103.02	Middle	No	112.67	\$98,200	\$110,642	\$90,500	6514	52.52	3421	1497	1983
06	037	9104.01	Middle	No	109.02	\$98,200	\$107,058	\$87,566	6368	75.05	4779	1035	1593
06	037	9104.04	Moderate	No	66.99	\$98,200	\$65,784	\$53,807	4370	86.04	3760	611	942
06	037	9104.05	Low	No	38.51	\$98,200	\$37,817	\$30,933	6149	93.45	5746	314	883
06	037	9105.01	Low	No	40.23	\$98,200	\$39,506	\$32,319	6344	92.15	5846	54	460
06	037	9105.02	Moderate	No	51.23	\$98,200	\$50,308	\$41,154	4481	90.09	4037	380	847
06	037	9105.04	Moderate	No	53.98	\$98,200	\$53,008	\$43,359	4857	89.91	4367	635	1063
06	037	9105.05	Middle	No	93.72	\$98,200	\$92,033	\$75,278	3456	87.44	3022	585	835
06	037	9106.01	Moderate	No	78.52	\$98,200	\$77,107	\$63,068	7226	90.62	6548	1117	1610
06	037	9106.02	Moderate	No	55.35	\$98,200	\$54,354	\$44,457	4428	87.76	3886	526	953
06	037	9106.05	Moderate	No	63.24	\$98,200	\$62,102	\$50,795	5134	89.77	4609	772	1231
06	037	9106.06	Moderate	No	57.88	\$98,200	\$56,838	\$46,488	3222	88.98	2867	463	763
06	037	9106.07	Moderate	No	54.64	\$98,200	\$53,656	\$43,889	3946	87.25	3443	565	896
06	037	9106.08	Moderate	No	75.72	\$98,200	\$74,357	\$60,821	3550	85.75	3044	554	926
06	037	9107.06	Middle	No	81.49	\$98,200	\$80,023	\$65,453	6553	92.48	6060	1073	1575
06	037	9107.07	Moderate	No	70.62	\$98,200	\$69,349	\$56,724	5968	85.62	5110	814	1071
06	037	9107.09	Middle	No	108.03	\$98,200	\$106,085	\$86,771	1818	64.30	1169	442	492
06	037	9107.12	Middle	No	94.02	\$98,200	\$92,328	\$75,521	3155	86.56	2731	571	800
06	037	9107.13	Middle	No	80.49	\$98,200	\$79,041	\$64,652	6055	90.47	5478	1083	1511
06	037	9107.14	Moderate	No	76.00	\$98,200	\$74,632	\$61,046	3934	92.60	3643	672	970
06	037	9107.15	Moderate	No	70.82	\$98,200	\$69,545	\$56,886	7105	89.42	6353	1281	1864
06	037	9107.16	Middle	No	95.52	\$98,200	\$93,801	\$76,722	6636	84.69	5620	1209	1710
06	037	9107.17	Middle	No	110.39	\$98,200	\$108,403	\$88,664	2403	90.35	2171	525	540
06	037	9107.18	Middle	No	82.81	\$98,200	\$81,319	\$66,515	5861	91.98	5391	992	1307
06	037	9107.19	Middle	No	89.31	\$98,200	\$87,702	\$71,734	4484	93.22	4180	574	952
06	037	9107.20	Middle	No	85.77	\$98,200	\$84,226	\$68,889	5194	88.51	4597	1004	1431
06	037	9107.21	Middle	No	84.43	\$98,200	\$82,910	\$67,813	3330	87.36	2909	492	929
06	037	9108.04	Upper	No	131.97	\$98,200	\$129,595	\$106,000	3338	38.35	1280	930	1080

* Will automatically be included in the 2024 Distressed or Underserved Tract List

State Code	County Code	Tract Code	Tract Income Level	Distressed or Underserved Tract	Tract Median Family Income %	2023 FFIEC Est.MSA/MD non-MSA/MD Median Family Income	2023 Est. Tract Median Family Income	2020 Tract Median Family Income	Tract Population	Tract Minority %	Minority Population	Owner Occupied Units	1- to 4-Family Units
06	037	9108.07	Upper	No	142.98	\$98,200	\$140,406	\$114,844	6092	56.81	3461	1455	1693
06	037	9108.08	Upper	No	133.62	\$98,200	\$131,215	\$107,321	3494	52.60	1838	1034	1065
06	037	9108.09	Upper	No	251.05	\$98,200	\$246,531	\$201,641	2337	31.24	730	653	720
06	037	9108.10	Upper	No	198.09	\$98,200	\$194,524	\$159,107	2685	45.66	1226	614	815
06	037	9108.14	Upper	No	138.17	\$98,200	\$135,683	\$110,982	3601	33.35	1201	1188	1358
06	037	9108.15	Upper	No	154.29	\$98,200	\$151,513	\$123,924	5142	36.66	1885	1563	1961
06	037	9110.01	Middle	No	86.60	\$98,200	\$85,041	\$69,559	3958	48.18	1907	1158	1754
06	037	9111.00	Moderate	No	68.99	\$98,200	\$67,748	\$55,417	7827	88.39	6918	1239	2109
06	037	9200.13	Upper	No	173.04	\$98,200	\$169,925	\$138,986	7801	52.29	4079	1823	2116
06	037	9200.15	Upper	No	189.84	\$98,200	\$186,423	\$152,476	6724	40.85	2747	1877	2042
06	037	9200.16	Upper	No	180.65	\$98,200	\$177,398	\$145,096	4423	44.56	1971	1008	1259
06	037	9200.17	Upper	No	144.18	\$98,200	\$141,585	\$115,809	4241	48.27	2047	1058	1237
06	037	9200.18	Upper	No	166.34	\$98,200	\$163,346	\$133,603	2184	35.03	765	577	667
06	037	9200.20	Upper	No	165.18	\$98,200	\$162,207	\$132,670	7009	44.86	3144	1666	1922
06	037	9200.28	Upper	No	161.85	\$98,200	\$158,937	\$130,000	8017	59.01	4731	1948	2238
06	037	9200.29	Middle	No	110.20	\$98,200	\$108,216	\$88,514	5931	59.79	3546	1071	1334
06	037	9200.30	Upper	No	140.84	\$98,200	\$138,305	\$113,125	5399	59.84	3231	1343	1553
06	037	9200.31	Middle	No	114.85	\$98,200	\$112,783	\$92,250	4850	49.63	2407	1922	2009
06	037	9200.34	Upper	No	132.28	\$98,200	\$129,899	\$106,250	4152	60.55	2514	797	967
06	037	9200.35	Middle	No	94.43	\$98,200	\$92,730	\$75,845	8172	73.56	6011	1551	1710
06	037	9200.38	Moderate	No	61.90	\$98,200	\$60,786	\$49,722	2629	77.71	2043	120	254
06	037	9200.39	Upper	No	163.99	\$98,200	\$161,038	\$131,719	1808	50.55	914	423	513
06	037	9200.40	Upper	No	143.24	\$98,200	\$140,662	\$115,054	5045	66.82	3371	787	993
06	037	9200.41	Middle	No	100.87	\$98,200	\$99,054	\$81,023	1473	61.03	899	173	307
06	037	9200.42	Upper	No	126.06	\$98,200	\$123,791	\$101,250	7762	65.69	5099	1372	1649
06	037	9200.43	Upper	No	200.80	\$98,200	\$197,186	\$161,280	8832	62.76	5543	1563	1892
06	037	9200.44	Upper	No	122.88	\$98,200	\$120,668	\$98,700	2737	47.28	1294	662	684
06	037	9200.45	Upper	No	174.08	\$98,200	\$170,947	\$139,821	4438	42.09	1868	1217	1396

* Will automatically be included in the 2024 Distressed or Underserved Tract List

State Code	County Code	Tract Code	Tract Income Level	Distressed or Underserved Tract	Tract Median Family Income %	2023 FFIEC Est.MSA/MD non-MSA/MD Median Family Income	2023 Est. Tract Median Family Income	2020 Tract Median Family Income	Tract Population	Tract Minority %	Minority Population	Owner Occupied Units	1- to 4-Family Units
06	037	9200.46	Middle	No	91.08	\$98,200	\$89,441	\$73,160	2914	69.35	2021	752	834
06	037	9200.47	Moderate	No	70.09	\$98,200	\$68,828	\$56,302	6676	84.63	5650	220	581
06	037	9200.48	Middle	No	111.93	\$98,200	\$109,915	\$89,904	6307	74.50	4699	1364	1529
06	037	9200.49	Upper	No	181.75	\$98,200	\$178,479	\$145,982	5777	50.68	2928	1351	1500
06	037	9200.50	Moderate	No	79.37	\$98,200	\$77,941	\$63,750	1328	28.54	379	357	594
06	037	9201.02	Upper	No	127.78	\$98,200	\$125,480	\$102,632	5115	54.57	2791	1014	1216
06	037	9201.04	Upper	No	168.08	\$98,200	\$165,055	\$135,000	2732	40.92	1118	766	883
06	037	9201.06	Middle	No	115.27	\$98,200	\$113,195	\$92,583	3096	68.02	2106	862	1057
06	037	9201.09	Upper	No	154.36	\$98,200	\$151,582	\$123,984	5766	44.17	2547	1315	1498
06	037	9201.10	Upper	No	168.86	\$98,200	\$165,821	\$135,625	3098	41.67	1291	590	671
06	037	9201.11	Upper	No	158.51	\$98,200	\$155,657	\$127,313	3053	44.35	1354	831	993
06	037	9201.12	Upper	No	179.25	\$98,200	\$176,024	\$143,973	4220	41.68	1759	1022	1293
06	037	9201.14	Upper	No	157.80	\$98,200	\$154,960	\$126,746	6331	51.33	3250	1228	1417
06	037	9201.15	Upper	No	152.60	\$98,200	\$149,853	\$122,569	4144	45.61	1890	972	1065
06	037	9201.16	Upper	No	170.07	\$98,200	\$167,009	\$136,597	5057	48.21	2438	1404	1548
06	037	9201.18	Upper	No	167.27	\$98,200	\$164,259	\$134,348	5931	52.27	3100	1699	1851
06	037	9201.19	Upper	No	201.54	\$98,200	\$197,912	\$161,875	1833	52.37	960	477	485
06	037	9201.20	Upper	No	235.58	\$98,200	\$231,340	\$189,214	4192	55.42	2323	866	1029
06	037	9201.21	Upper	No	197.28	\$98,200	\$193,729	\$158,456	10332	60.85	6287	2103	2469
06	037	9202.00	Unknown	No	0.00	\$98,200	\$0	\$0	5584	89.43	4994	0	0
06	037	9203.03	Upper	No	123.76	\$98,200	\$121,532	\$99,402	1593	49.53	789	289	431
06	037	9203.12	Upper	No	143.96	\$98,200	\$141,369	\$115,625	5933	48.49	2877	982	1412
06	037	9203.13	Upper	No	159.49	\$98,200	\$156,619	\$128,105	5304	50.66	2687	1267	1525
06	037	9203.14	Upper	No	155.68	\$98,200	\$152,878	\$125,038	3142	47.58	1495	648	785
06	037	9203.22	Middle	No	106.27	\$98,200	\$104,357	\$85,357	2998	43.40	1301	723	729
06	037	9203.26	Upper	No	174.55	\$98,200	\$171,408	\$140,194	7212	56.14	4049	1052	1306
06	037	9203.28	Upper	No	237.59	\$98,200	\$233,313	\$190,833	1987	44.39	882	410	395
06	037	9203.29	Upper	No	134.77	\$98,200	\$132,344	\$108,250	6723	41.02	2758	1420	1635
06	037	9203.30	Upper	No	151.22	\$98,200	\$148,498	\$121,458	4166	32.62	1359	994	1259

* Will automatically be included in the 2024 Distressed or Underserved Tract List

State Code	County Code	Tract Code	Tract Income Level	Distressed or Underserved Tract	Tract Median Family Income %	2023 FFIEC Est.MSA/MD non-MSA/MD Median Family Income	2023 Est. Tract Median Family Income	2020 Tract Median Family Income	Tract Population	Tract Minority %	Minority Population	Owner Occupied Units	1- to 4-Family Units
06	037	9203.31	Upper	No	138.51	\$98,200	\$136,017	\$111,250	3751	40.71	1527	893	1176
06	037	9203.32	Upper	No	153.82	\$98,200	\$151,051	\$123,550	1950	40.26	785	397	403
06	037	9203.34	Upper	No	140.51	\$98,200	\$137,981	\$112,857	6363	40.28	2563	1334	1658
06	037	9203.38	Upper	No	206.18	\$98,200	\$202,469	\$165,603	5642	50.62	2856	1430	1611
06	037	9203.39	Upper	No	202.92	\$98,200	\$199,267	\$162,986	8114	56.37	4574	1839	2161
06	037	9203.40	Middle	No	116.27	\$98,200	\$114,177	\$93,388	3208	76.62	2458	338	507
06	037	9203.41	Low	No	46.23	\$98,200	\$45,398	\$37,134	3287	89.60	2945	95	442
06	037	9203.42	Moderate	No	70.15	\$98,200	\$68,887	\$56,346	3011	94.02	2831	293	583
06	037	9203.43	Moderate	No	60.69	\$98,200	\$59,598	\$48,750	4297	84.76	3642	294	595
06	037	9304.00	Upper	No	203.45	\$98,200	\$199,788	\$163,412	1285	47.55	611	318	544
06	037	9800.01	Unknown	No	0.00	\$98,200	\$0	\$0	28	60.71	17	0	0
06	037	9800.02	Unknown	No	0.00	\$98,200	\$0	\$0	9	100.00	9	0	0
06	037	9800.03	Unknown	No	0.00	\$98,200	\$0	\$0	0	0.00	0	0	0
06	037	9800.04	Unknown	No	0.00	\$98,200	\$0	\$0	0	0.00	0	0	0
06	037	9800.05	Unknown	No	0.00	\$98,200	\$0	\$0	3	100.00	3	0	0
06	037	9800.06	Unknown	No	0.00	\$98,200	\$0	\$0	2	100.00	2	0	0
06	037	9800.07	Unknown	No	0.00	\$98,200	\$0	\$0	5	100.00	5	0	0
06	037	9800.08	Unknown	No	0.00	\$98,200	\$0	\$0	465	65.16	303	0	0
06	037	9800.09	Unknown	No	0.00	\$98,200	\$0	\$0	52	67.31	35	0	0
06	037	9800.10	Unknown	No	0.00	\$98,200	\$0	\$0	144	71.53	103	26	26
06	037	9800.11	Unknown	No	0.00	\$98,200	\$0	\$0	140	75.71	106	0	12
06	037	9800.12	Unknown	No	0.00	\$98,200	\$0	\$0	0	0.00	0	0	0
06	037	9800.13	Unknown	No	0.00	\$98,200	\$0	\$0	62	70.97	44	0	0
06	037	9800.14	Unknown	No	0.00	\$98,200	\$0	\$0	150	41.33	62	0	9
06	037	9800.15	Unknown	No	0.00	\$98,200	\$0	\$0	1267	82.56	1046	0	121
06	037	9800.16	Moderate	No	73.45	\$98,200	\$72,128	\$59,000	222	93.69	208	3	38
06	037	9800.17	Moderate	No	56.33	\$98,200	\$55,316	\$45,250	1192	55.96	667	0	35
06	037	9800.18	Unknown	No	0.00	\$98,200	\$0	\$0	30	83.33	25	0	0

* Will automatically be included in the 2024 Distressed or Underserved Tract List

State Code	County Code	Tract Code	Tract Income Level	Distressed or Underserved Tract	Tract Median Family Income %	2023 FFIEC Est.MSA/MD non-MSA/MD Median Family Income	2023 Est. Tract Median Family Income	2020 Tract Median Family Income	Tract Population	Tract Minority %	Minority Population	Owner Occupied Units	1- to 4-Family Units
06	037	9800.19	Upper	No	252.12	\$98,200	\$247,582	\$202,500	128	37.50	48	24	37
06	037	9800.20	Unknown	No	0.00	\$98,200	\$0	\$0	2	50.00	1	0	0
06	037	9800.21	Unknown	No	0.00	\$98,200	\$0	\$0	56	75.00	42	14	14
06	037	9800.22	Unknown	No	0.00	\$98,200	\$0	\$0	0	0.00	0	0	0
06	037	9800.23	Unknown	No	0.00	\$98,200	\$0	\$0	19	57.89	11	0	0
06	037	9800.24	Upper	No	203.10	\$98,200	\$199,444	\$163,125	226	35.84	81	61	73
06	037	9800.25	Middle	No	101.87	\$98,200	\$100,036	\$81,820	518	93.44	484	0	52
06	037	9800.26	Unknown	No	0.00	\$98,200	\$0	\$0	11	27.27	3	0	0
06	037	9800.28	Unknown	No	0.00	\$98,200	\$0	\$0	11	81.82	9	0	0
06	037	9800.30	Unknown	No	0.00	\$98,200	\$0	\$0	0	0.00	0	0	0
06	037	9800.31	Unknown	No	0.00	\$98,200	\$0	\$0	1748	62.87	1099	0	22
06	037	9800.33	Unknown	No	0.00	\$98,200	\$0	\$0	89	59.55	53	0	0
06	037	9800.34	Unknown	No	0.00	\$98,200	\$0	\$0	110	74.55	82	0	9
06	037	9800.35	Moderate	No	65.93	\$98,200	\$64,743	\$52,955	623	89.73	559	33	146
06	037	9800.36	Middle	No	102.30	\$98,200	\$100,459	\$82,165	616	94.32	581	67	164
06	037	9800.37	Unknown	No	0.00	\$98,200	\$0	\$0	0	0.00	0	0	0
06	037	9800.38	Unknown	No	0.00	\$98,200	\$0	\$0	4	100.00	4	0	0
06	037	9800.39	Unknown	No	0.00	\$98,200	\$0	\$0	0	0.00	0	0	0
06	037	9901.00	Unknown	No	0.00	\$98,200	\$0	\$0	0	0.00	0	0	0
06	037	9902.00	Unknown	No	0.00	\$98,200	\$0	\$0	0	0.00	0	0	0
06	037	9903.00	Unknown	No	0.00	\$98,200	\$0	\$0	0	0.00	0	0	0

* Will automatically be included in the 2024 Distressed or Underserved Tract List

EXCEL BANK- RIVERSIDE ASSESSMENT AREA 2023

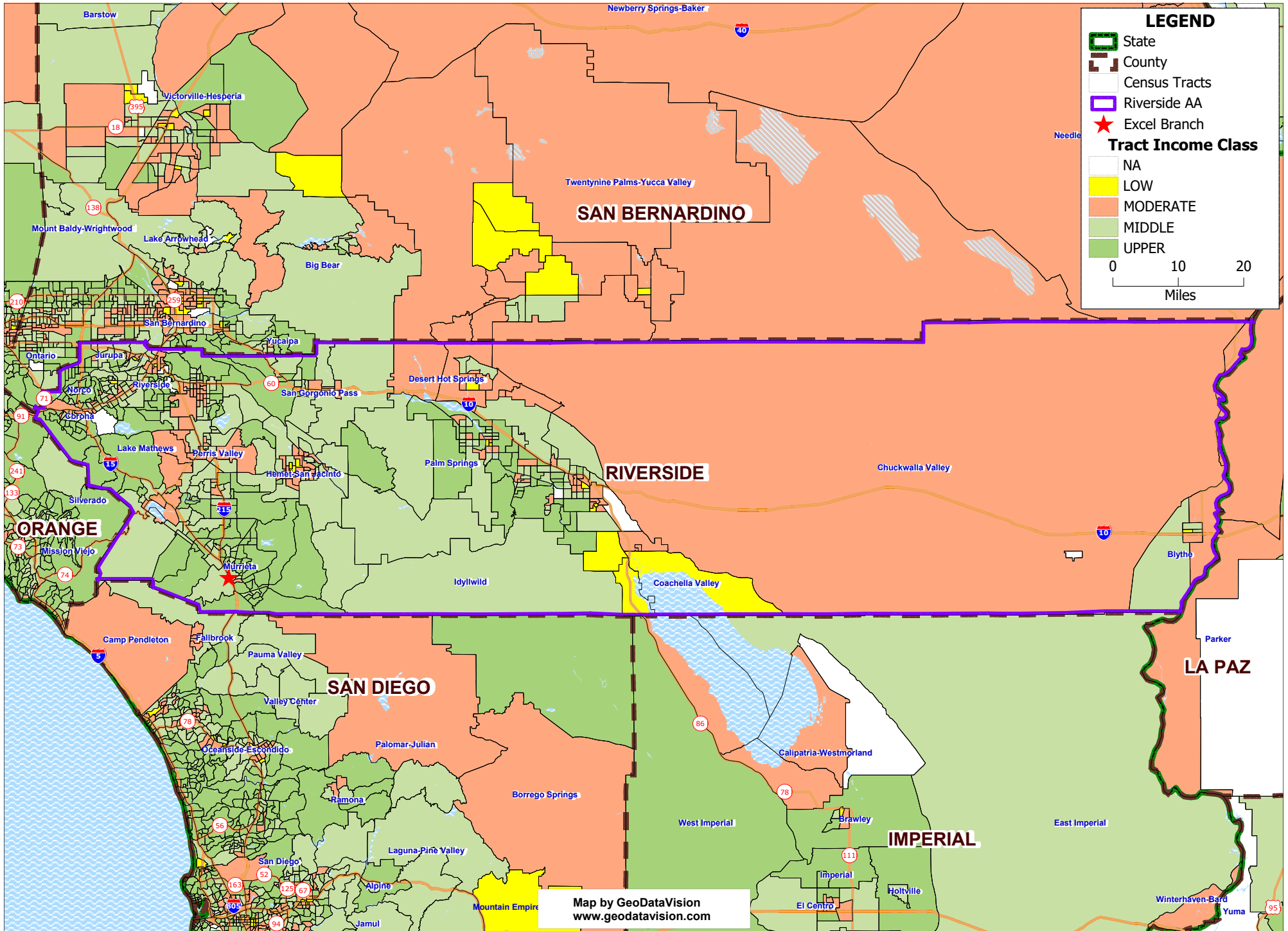

2023 FFIEC Census Report - Summary Census Demographic Information

State: 06 - CALIFORNIA (CA)

County: 065 - RIVERSIDE COUNTY



State Code	County Code	Tract Code	Tract Income Level	Distressed or Underserved Tract	Tract Median Family Income %	2023 FFIEC Est.MSA/MD non-MSA/MD Median Family Income	2023 Est. Tract Median Family Income	2020 Tract Median Family Income	Tract Population	Tract Minority %	Minority Population	Owner Occupied Units	1- to 4-Family Units
06	065	0301.01	Middle	No	80.11	\$94,500	\$75,704	\$61,435	1243	85.92	1068	178	337
06	065	0301.03	Middle	No	103.13	\$94,500	\$97,458	\$79,091	2091	81.87	1712	279	542
06	065	0301.04	Middle	No	113.55	\$94,500	\$107,305	\$87,083	7253	84.96	6162	1326	1851
06	065	0302.00	Middle	No	101.03	\$94,500	\$95,473	\$77,479	4944	58.15	2875	752	1621
06	065	0303.00	Moderate	No	71.63	\$94,500	\$67,690	\$54,931	4440	65.11	2891	219	791
06	065	0304.00	Moderate	No	76.01	\$94,500	\$71,829	\$58,295	6978	89.54	6248	743	1431
06	065	0305.01	Moderate	No	77.97	\$94,500	\$73,682	\$59,797	4888	89.53	4376	587	935
06	065	0305.02	Moderate	No	64.18	\$94,500	\$60,650	\$49,219	2120	94.06	1994	153	475
06	065	0305.03	Low	No	41.82	\$94,500	\$39,520	\$32,077	3747	94.85	3554	132	481
06	065	0306.02	Upper	No	168.70	\$94,500	\$159,422	\$129,375	3334	37.25	1242	906	1210
06	065	0306.03	Upper	No	178.75	\$94,500	\$168,919	\$137,083	3181	36.03	1146	882	976
06	065	0306.04	Upper	No	243.68	\$94,500	\$230,278	\$186,875	2848	41.54	1183	958	957
06	065	0306.05	Upper	No	213.47	\$94,500	\$201,729	\$163,705	2630	50.15	1319	755	794
06	065	0307.00	Middle	No	90.57	\$94,500	\$85,589	\$69,455	5842	53.25	3111	1023	1775
06	065	0308.00	Middle	No	101.12	\$94,500	\$95,558	\$77,548	7501	62.98	4724	1507	2027
06	065	0309.00	Middle	No	89.02	\$94,500	\$84,124	\$68,269	3256	78.56	2558	660	836
06	065	0310.01	Middle	No	109.73	\$94,500	\$103,695	\$84,152	5893	63.14	3721	1385	1772
06	065	0310.02	Middle	No	83.02	\$94,500	\$78,454	\$63,672	4655	85.76	3992	755	1175
06	065	0311.00	Middle	No	99.86	\$94,500	\$94,368	\$76,579	5047	59.94	3025	1059	1503
06	065	0312.00	Middle	No	118.99	\$94,500	\$112,446	\$91,250	7018	62.34	4375	1229	1968
06	065	0313.00	Moderate	No	77.91	\$94,500	\$73,625	\$59,750	2698	96.48	2603	429	638
06	065	0314.01	Moderate	No	76.67	\$94,500	\$72,453	\$58,796	6985	76.09	5315	892	1352
06	065	0314.02	Middle	No	85.66	\$94,500	\$80,949	\$65,694	6980	71.22	4971	878	1400
06	065	0315.01	Middle	No	103.24	\$94,500	\$97,562	\$79,177	5954	71.55	4260	641	902
06	065	0315.03	Upper	No	151.69	\$94,500	\$143,347	\$116,331	4339	70.71	3068	899	1299
06	065	0315.04	Middle	No	96.98	\$94,500	\$91,646	\$74,375	4280	79.88	3419	335	653

* Will automatically be included in the 2024 Distressed or Underserved Tract List

State Code	County Code	Tract Code	Tract Income Level	Distressed or Underserved Tract	Tract Median Family Income %	2023 FFIEC Est.MSA/MD non-MSA/MD Median Family Income	2023 Est. Tract Median Family Income	2020 Tract Median Family Income	Tract Population	Tract Minority %	Minority Population	Owner Occupied Units	1- to 4-Family Units
06	065	0316.01	Moderate	No	60.31	\$94,500	\$56,993	\$46,250	4467	82.67	3693	464	1084
06	065	0316.02	Moderate	No	78.56	\$94,500	\$74,239	\$60,250	5377	79.00	4248	782	1448
06	065	0317.01	Middle	No	90.35	\$94,500	\$85,381	\$69,286	2966	74.04	2196	610	910
06	065	0317.02	Middle	No	98.68	\$94,500	\$93,253	\$75,677	2341	64.16	1502	441	653
06	065	0317.03	Middle	No	105.16	\$94,500	\$99,376	\$80,645	3711	71.03	2636	686	971
06	065	0317.04	Middle	No	107.73	\$94,500	\$101,805	\$82,615	5540	73.48	4071	882	1340
06	065	0401.01	Middle	No	107.31	\$94,500	\$101,408	\$82,292	4304	89.52	3853	614	883
06	065	0401.02	Middle	No	105.44	\$94,500	\$99,641	\$80,859	5788	85.71	4961	832	1097
06	065	0402.01	Middle	No	102.88	\$94,500	\$97,222	\$78,897	6421	82.14	5274	1076	1446
06	065	0402.02	Middle	No	86.39	\$94,500	\$81,639	\$66,250	3129	74.27	2324	545	754
06	065	0402.03	Low	No	44.05	\$94,500	\$41,627	\$33,785	3788	94.38	3575	353	830
06	065	0402.04	Moderate	No	57.05	\$94,500	\$53,912	\$43,750	3742	94.92	3552	342	669
06	065	0403.02	Upper	No	142.53	\$94,500	\$134,691	\$109,303	7522	71.06	5345	2248	2328
06	065	0403.03	Middle	No	107.83	\$94,500	\$101,899	\$82,697	4072	85.85	3496	603	852
06	065	0403.04	Moderate	No	58.98	\$94,500	\$55,736	\$45,231	4099	89.12	3653	467	1000
06	065	0403.05	Moderate	No	78.60	\$94,500	\$74,277	\$60,278	3498	84.19	2945	575	785
06	065	0404.02	Middle	No	103.57	\$94,500	\$97,874	\$79,425	4243	78.69	3339	767	1095
06	065	0404.03	Middle	No	98.07	\$94,500	\$92,676	\$75,208	5646	83.26	4701	996	1309
06	065	0404.04	Upper	No	123.50	\$94,500	\$116,708	\$94,712	3313	77.42	2565	602	831
06	065	0404.05	Upper	No	173.84	\$94,500	\$164,279	\$133,315	5386	67.14	3616	1283	1403
06	065	0405.01	Middle	No	105.46	\$94,500	\$99,660	\$80,875	7196	83.34	5997	1258	1684
06	065	0405.02	Middle	No	101.48	\$94,500	\$95,899	\$77,824	5995	87.56	5249	730	1253
06	065	0405.03	Middle	No	80.19	\$94,500	\$75,780	\$61,500	3874	74.50	2886	403	722
06	065	0406.03	Upper	No	139.36	\$94,500	\$131,695	\$106,875	2346	84.53	1983	436	577
06	065	0406.04	Upper	No	126.67	\$94,500	\$119,703	\$97,143	5670	68.41	3879	1030	1251
06	065	0406.05	Moderate	No	67.96	\$94,500	\$64,222	\$52,119	3410	87.83	2995	347	699
06	065	0406.06	Middle	No	85.41	\$94,500	\$80,712	\$65,500	3337	88.01	2937	398	864
06	065	0406.09	Upper	No	182.72	\$94,500	\$172,670	\$140,121	16631	78.20	13006	3300	4023
06	065	0406.11	Upper	No	158.11	\$94,500	\$149,414	\$121,250	8431	80.73	6806	1864	2188

* Will automatically be included in the 2024 Distressed or Underserved Tract List

State Code	County Code	Tract Code	Tract Income Level	Distressed or Underserved Tract	Tract Median Family Income %	2023 FFIEC Est.MSA/MD non-MSA/MD Median Family Income	2023 Est. Tract Median Family Income	2020 Tract Median Family Income	Tract Population	Tract Minority %	Minority Population	Owner Occupied Units	1- to 4-Family Units
06	065	0406.16	Upper	No	174.08	\$94,500	\$164,506	\$133,500	11213	82.24	9222	1713	2138
06	065	0406.17	Upper	No	173.96	\$94,500	\$164,392	\$133,409	7275	81.99	5965	1173	1675
06	065	0406.18	Upper	No	139.21	\$94,500	\$131,553	\$106,760	10472	80.72	8453	1358	1975
06	065	0406.19	Upper	No	200.75	\$94,500	\$189,709	\$153,952	5933	83.75	4969	1006	1290
06	065	0406.20	Upper	No	183.96	\$94,500	\$173,842	\$141,078	7702	79.28	6106	1308	1758
06	065	0406.21	Upper	No	183.73	\$94,500	\$173,625	\$140,902	4230	78.51	3321	779	881
06	065	0406.22	Upper	No	184.28	\$94,500	\$174,145	\$141,324	6140	82.15	5044	1034	1429
06	065	0407.01	Upper	No	168.21	\$94,500	\$158,958	\$129,000	2167	38.21	828	656	678
06	065	0407.02	Upper	No	160.76	\$94,500	\$151,918	\$123,281	2685	42.20	1133	787	1010
06	065	0407.03	Upper	No	164.08	\$94,500	\$155,056	\$125,833	2800	43.89	1229	700	977
06	065	0408.06	Upper	No	141.05	\$94,500	\$133,292	\$108,173	2826	52.58	1486	782	942
06	065	0408.07	Upper	No	155.02	\$94,500	\$146,494	\$118,882	3429	61.85	2121	820	997
06	065	0408.08	Middle	No	95.17	\$94,500	\$89,936	\$72,989	6939	78.84	5471	975	1739
06	065	0408.09	Middle	No	91.16	\$94,500	\$86,146	\$69,907	3508	74.14	2601	690	923
06	065	0408.12	Upper	No	122.52	\$94,500	\$115,781	\$93,958	3419	47.38	1620	794	1198
06	065	0408.13	Upper	No	185.21	\$94,500	\$175,023	\$142,031	6155	48.72	2999	1703	1860
06	065	0408.14	Moderate	No	76.38	\$94,500	\$72,179	\$58,576	4941	72.54	3584	629	1031
06	065	0408.15	Upper	No	122.40	\$94,500	\$115,668	\$93,871	3651	76.80	2804	746	972
06	065	0408.16	Upper	No	158.24	\$94,500	\$149,537	\$121,354	2408	66.40	1599	571	719
06	065	0408.21	Middle	No	98.56	\$94,500	\$93,139	\$75,588	5825	71.91	4189	758	1155
06	065	0409.01	Middle	No	117.71	\$94,500	\$111,236	\$90,269	7668	78.60	6027	1070	1607
06	065	0409.02	Upper	No	135.18	\$94,500	\$127,745	\$103,667	5290	66.09	3496	1300	1708
06	065	0409.03	Moderate	No	79.69	\$94,500	\$75,307	\$61,115	2739	78.82	2159	452	752
06	065	0409.04	Upper	No	127.40	\$94,500	\$120,393	\$97,699	3970	81.36	3230	634	920
06	065	0410.01	Middle	No	89.96	\$94,500	\$85,012	\$68,990	2725	88.95	2424	342	547
06	065	0410.02	Middle	No	107.77	\$94,500	\$101,843	\$82,649	3283	87.76	2881	593	734
06	065	0410.03	Upper	No	124.60	\$94,500	\$117,747	\$95,556	2627	74.31	1952	556	760
06	065	0410.04	Middle	No	85.08	\$94,500	\$80,401	\$65,250	4475	81.14	3631	691	1048

* Will automatically be included in the 2024 Distressed or Underserved Tract List

State Code	County Code	Tract Code	Tract Income Level	Distressed or Underserved Tract	Tract Median Family Income %	2023 FFIEC Est.MSA/MD non-MSA/MD Median Family Income	2023 Est. Tract Median Family Income	2020 Tract Median Family Income	Tract Population	Tract Minority %	Minority Population	Owner Occupied Units	1- to 4-Family Units
06	065	0411.01	Low	No	45.11	\$94,500	\$42,629	\$34,596	5411	95.34	5159	186	828
06	065	0411.02	Middle	No	87.92	\$94,500	\$83,084	\$67,424	4524	86.94	3933	749	1075
06	065	0412.01	Middle	No	117.90	\$94,500	\$111,416	\$90,417	4532	82.50	3739	667	799
06	065	0412.02	Middle	No	82.13	\$94,500	\$77,613	\$62,988	4454	90.79	4044	842	1170
06	065	0412.03	Middle	No	94.15	\$94,500	\$88,972	\$72,206	3442	89.89	3094	487	746
06	065	0413.01	Middle	No	98.17	\$94,500	\$92,771	\$75,284	3585	88.56	3175	502	820
06	065	0413.02	Middle	No	89.30	\$94,500	\$84,389	\$68,482	4317	91.34	3943	440	872
06	065	0414.03	Upper	No	137.63	\$94,500	\$130,060	\$105,545	4566	71.11	3247	900	1093
06	065	0414.04	Middle	No	110.02	\$94,500	\$103,969	\$84,375	3799	77.76	2954	776	901
06	065	0414.05	Middle	No	89.12	\$94,500	\$84,218	\$68,349	4782	79.30	3792	938	1374
06	065	0414.06	Middle	No	95.74	\$94,500	\$90,474	\$73,426	5957	76.57	4561	648	1002
06	065	0414.07	Moderate	No	77.65	\$94,500	\$73,379	\$59,550	5936	82.36	4889	640	1139
06	065	0414.08	Moderate	No	71.83	\$94,500	\$67,879	\$55,086	4566	80.07	3656	306	638
06	065	0414.10	Moderate	No	79.95	\$94,500	\$75,553	\$61,314	3059	96.57	2954	394	699
06	065	0414.11	Moderate	No	77.20	\$94,500	\$72,954	\$59,205	3095	88.27	2732	641	758
06	065	0414.12	Middle	No	91.82	\$94,500	\$86,770	\$70,417	4599	75.80	3486	1231	1560
06	065	0414.13	Upper	No	220.66	\$94,500	\$208,524	\$169,222	7148	61.54	4399	1577	1805
06	065	0414.14	Upper	No	166.30	\$94,500	\$157,154	\$127,535	4217	62.44	2633	1204	1428
06	065	0414.15	Unknown	No	0.00	\$94,500	\$0	\$0	4530	71.57	3242	1195	1234
06	065	0415.00	Moderate	No	77.96	\$94,500	\$73,672	\$59,790	3835	83.94	3219	154	416
06	065	0416.01	Low	No	48.17	\$94,500	\$45,521	\$36,944	2899	89.24	2587	227	652
06	065	0416.02	Moderate	No	73.15	\$94,500	\$69,127	\$56,096	3245	92.36	2997	135	677
06	065	0417.02	Middle	No	105.86	\$94,500	\$100,038	\$81,184	4643	74.65	3466	1087	1404
06	065	0417.03	Moderate	No	60.19	\$94,500	\$56,880	\$46,162	5760	89.91	5179	372	1031
06	065	0417.04	Moderate	No	75.34	\$94,500	\$71,196	\$57,781	3746	94.50	3540	327	682
06	065	0418.03	Upper	No	170.22	\$94,500	\$160,858	\$130,536	5998	56.14	3367	1537	1815
06	065	0418.04	Upper	No	161.97	\$94,500	\$153,062	\$124,211	4332	55.45	2402	1188	1377
06	065	0418.05	Middle	No	119.08	\$94,500	\$112,531	\$91,324	5832	69.34	4044	1023	1459
06	065	0418.06	Upper	No	188.41	\$94,500	\$178,047	\$144,491	4112	58.54	2407	1133	1288

* Will automatically be included in the 2024 Distressed or Underserved Tract List

State Code	County Code	Tract Code	Tract Income Level	Distressed or Underserved Tract	Tract Median Family Income %	2023 FFIEC Est.MSA/MD non-MSA/MD Median Family Income	2023 Est. Tract Median Family Income	2020 Tract Median Family Income	Tract Population	Tract Minority %	Minority Population	Owner Occupied Units	1- to 4-Family Units
06	065	0418.07	Upper	No	143.26	\$94,500	\$135,381	\$109,861	2305	64.95	1497	607	745
06	065	0418.08	Upper	No	183.59	\$94,500	\$173,493	\$140,788	6771	59.52	4030	1589	1831
06	065	0418.09	Middle	No	94.11	\$94,500	\$88,934	\$72,174	5852	65.91	3857	1075	1381
06	065	0418.10	Upper	No	178.32	\$94,500	\$168,512	\$136,750	5895	59.03	3480	1472	1645
06	065	0418.12	Upper	No	139.07	\$94,500	\$131,421	\$106,652	3488	64.88	2263	840	995
06	065	0418.13	Middle	No	92.64	\$94,500	\$87,545	\$71,048	6599	75.22	4964	1185	1585
06	065	0419.04	Upper	No	130.89	\$94,500	\$123,691	\$100,375	4950	62.42	3090	1276	1523
06	065	0419.05	Moderate	No	76.75	\$94,500	\$72,529	\$58,864	3005	73.44	2207	346	616
06	065	0419.06	Middle	No	96.71	\$94,500	\$91,391	\$74,167	6360	76.79	4884	1186	1543
06	065	0419.09	Upper	No	131.08	\$94,500	\$123,871	\$100,523	5388	66.89	3604	1216	1563
06	065	0419.10	Upper	No	121.85	\$94,500	\$115,148	\$93,448	7655	56.72	4342	1801	2661
06	065	0419.12	Upper	No	153.55	\$94,500	\$145,105	\$117,759	6158	59.63	3672	1450	1649
06	065	0419.13	Upper	No	138.49	\$94,500	\$130,873	\$106,207	5564	56.81	3161	1189	1363
06	065	0419.14	Upper	No	183.93	\$94,500	\$173,814	\$141,053	5972	65.00	3882	1157	1512
06	065	0419.15	Upper	No	129.99	\$94,500	\$122,841	\$99,686	7451	55.83	4160	2599	3016
06	065	0420.03	Upper	No	149.85	\$94,500	\$141,608	\$114,917	6027	56.73	3419	1649	1891
06	065	0420.04	Upper	No	190.14	\$94,500	\$179,682	\$145,813	3344	50.18	1678	1256	1354
06	065	0420.05	Upper	No	164.52	\$94,500	\$155,471	\$126,170	5452	55.85	3045	1262	1512
06	065	0420.07	Upper	No	134.74	\$94,500	\$127,329	\$103,333	5559	47.00	2613	1335	1885
06	065	0420.08	Upper	No	156.92	\$94,500	\$148,289	\$120,337	8742	57.68	5042	2123	2294
06	065	0420.09	Middle	No	109.79	\$94,500	\$103,752	\$84,201	7514	77.30	5808	1489	2033
06	065	0420.10	Moderate	No	78.68	\$94,500	\$74,353	\$60,341	6434	86.62	5573	888	1391
06	065	0420.12	Upper	No	128.01	\$94,500	\$120,969	\$98,167	6332	63.36	4012	1007	1429
06	065	0420.15	Upper	No	186.29	\$94,500	\$176,044	\$142,862	5521	56.93	3143	1594	1695
06	065	0420.16	Upper	No	148.66	\$94,500	\$140,484	\$114,009	2621	60.28	1580	599	741
06	065	0420.17	Upper	No	164.67	\$94,500	\$155,613	\$126,282	3978	58.17	2314	871	1085
06	065	0420.18	Upper	No	164.44	\$94,500	\$155,396	\$126,105	6017	58.90	3544	1448	1913
06	065	0422.06	Middle	No	92.85	\$94,500	\$87,743	\$71,204	6400	62.75	4016	879	1515

* Will automatically be included in the 2024 Distressed or Underserved Tract List

State Code	County Code	Tract Code	Tract Income Level	Distressed or Underserved Tract	Tract Median Family Income %	2023 FFIEC Est.MSA/MD non-MSA/MD Median Family Income	2023 Est. Tract Median Family Income	2020 Tract Median Family Income	Tract Population	Tract Minority %	Minority Population	Owner Occupied Units	1- to 4-Family Units
06	065	0422.07	Upper	No	189.89	\$94,500	\$179,446	\$145,625	3097	43.85	1358	947	1085
06	065	0422.08	Upper	No	159.74	\$94,500	\$150,954	\$122,500	2562	42.70	1094	854	935
06	065	0422.09	Moderate	No	53.84	\$94,500	\$50,879	\$41,293	4627	80.85	3741	256	701
06	065	0422.10	Moderate	No	63.08	\$94,500	\$59,611	\$48,375	4995	76.44	3818	92	610
06	065	0422.12	Middle	No	92.20	\$94,500	\$87,129	\$70,708	7124	79.62	5672	1407	1764
06	065	0422.13	Upper	No	125.89	\$94,500	\$118,966	\$96,544	5520	62.77	3465	656	1106
06	065	0422.14	Upper	No	130.50	\$94,500	\$123,323	\$100,082	6843	72.86	4986	1275	1724
06	065	0422.17	Upper	No	165.35	\$94,500	\$156,256	\$126,801	5488	48.52	2663	1201	1379
06	065	0423.00	Middle	No	84.39	\$94,500	\$79,749	\$64,721	10335	80.75	8345	1414	2437
06	065	0424.01	Upper	No	146.37	\$94,500	\$138,320	\$112,250	2075	65.40	1357	486	549
06	065	0424.02	Middle	No	95.49	\$94,500	\$90,238	\$73,231	5127	80.85	4145	946	1334
06	065	0424.03	Upper	No	155.08	\$94,500	\$146,551	\$118,929	4541	81.94	3721	1022	1265
06	065	0424.04	Moderate	No	78.72	\$94,500	\$74,390	\$60,368	2515	90.85	2285	288	532
06	065	0424.05	Low	No	48.85	\$94,500	\$46,163	\$37,462	5668	90.08	5106	148	485
06	065	0424.06	Middle	No	105.07	\$94,500	\$99,291	\$80,577	4267	83.62	3568	937	1246
06	065	0424.07	Middle	No	80.31	\$94,500	\$75,893	\$61,591	3313	79.14	2622	648	884
06	065	0424.08	Upper	No	126.02	\$94,500	\$119,089	\$96,641	3370	81.13	2734	585	788
06	065	0424.09	Middle	No	95.86	\$94,500	\$90,588	\$73,516	3385	83.75	2835	671	1000
06	065	0424.10	Middle	No	100.37	\$94,500	\$94,850	\$76,974	5852	82.47	4826	1033	1410
06	065	0424.11	Middle	No	99.19	\$94,500	\$93,735	\$76,071	2683	76.67	2057	517	709
06	065	0424.12	Upper	No	152.17	\$94,500	\$143,801	\$116,694	5566	65.90	3668	1066	1331
06	065	0425.05	Moderate	No	56.31	\$94,500	\$53,213	\$43,185	3949	93.09	3676	243	843
06	065	0425.07	Middle	No	102.69	\$94,500	\$97,042	\$78,750	5714	90.86	5192	805	1144
06	065	0425.08	Moderate	No	76.18	\$94,500	\$71,990	\$58,424	4968	93.64	4652	816	1331
06	065	0425.09	Moderate	No	77.26	\$94,500	\$73,011	\$59,250	3460	87.83	3039	503	765
06	065	0425.10	Moderate	No	67.19	\$94,500	\$63,495	\$51,528	5133	91.00	4671	812	1160
06	065	0425.11	Moderate	No	61.78	\$94,500	\$58,382	\$47,378	4430	90.09	3991	448	739
06	065	0425.12	Moderate	No	76.14	\$94,500	\$71,952	\$58,393	3260	93.44	3046	335	660
06	065	0425.13	Middle	No	84.79	\$94,500	\$80,127	\$65,025	3387	86.92	2944	621	776

* Will automatically be included in the 2024 Distressed or Underserved Tract List

State Code	County Code	Tract Code	Tract Income Level	Distressed or Underserved Tract	Tract Median Family Income %	2023 FFIEC Est.MSA/MD non-MSA/MD Median Family Income	2023 Est. Tract Median Family Income	2020 Tract Median Family Income	Tract Population	Tract Minority %	Minority Population	Owner Occupied Units	1- to 4-Family Units
06	065	0425.14	Moderate	No	60.42	\$94,500	\$57,097	\$46,338	3311	91.30	3023	384	574
06	065	0425.15	Moderate	No	66.47	\$94,500	\$62,814	\$50,977	3794	93.96	3565	153	819
06	065	0425.16	Moderate	No	59.65	\$94,500	\$56,369	\$45,750	3740	90.40	3381	384	613
06	065	0425.17	Middle	No	86.67	\$94,500	\$81,903	\$66,470	3361	90.39	3038	624	884
06	065	0425.18	Moderate	No	78.94	\$94,500	\$74,598	\$60,536	3816	89.88	3430	479	695
06	065	0425.19	Moderate	No	56.03	\$94,500	\$52,948	\$42,969	1887	89.88	1696	100	257
06	065	0425.20	Moderate	No	77.12	\$94,500	\$72,878	\$59,146	4866	92.23	4488	568	970
06	065	0425.21	Moderate	No	66.48	\$94,500	\$62,824	\$50,984	5127	90.87	4659	610	1072
06	065	0425.22	Middle	No	92.25	\$94,500	\$87,176	\$70,743	4703	88.14	4145	443	526
06	065	0425.23	Moderate	No	76.20	\$94,500	\$72,009	\$58,438	5160	88.28	4555	511	842
06	065	0426.21	Middle	No	109.03	\$94,500	\$103,033	\$83,611	8004	88.74	7103	1301	1785
06	065	0426.22	Upper	No	127.35	\$94,500	\$120,346	\$97,667	5482	87.23	4782	802	998
06	065	0426.23	Middle	No	115.55	\$94,500	\$109,195	\$88,613	3962	78.39	3106	818	1239
06	065	0426.24	Middle	No	112.37	\$94,500	\$106,190	\$86,176	4571	77.34	3535	894	1201
06	065	0426.25	Middle	No	108.68	\$94,500	\$102,703	\$83,348	6046	87.41	5285	884	1244
06	065	0426.26	Middle	No	96.92	\$94,500	\$91,589	\$74,329	9775	91.25	8920	1436	2014
06	065	0426.27	Middle	No	101.58	\$94,500	\$95,993	\$77,899	5637	94.87	5348	882	1121
06	065	0426.28	Moderate	No	74.84	\$94,500	\$70,724	\$57,396	5759	94.46	5440	564	1151
06	065	0426.29	Middle	No	93.03	\$94,500	\$87,913	\$71,346	5176	91.11	4716	1094	1499
06	065	0426.30	Middle	No	117.72	\$94,500	\$111,245	\$90,281	6727	90.92	6116	1263	1537
06	065	0426.31	Moderate	No	73.61	\$94,500	\$69,561	\$56,453	5190	93.95	4876	793	1169
06	065	0426.32	Middle	No	87.95	\$94,500	\$83,113	\$67,448	3245	94.67	3072	664	798
06	065	0427.08	Middle	No	103.09	\$94,500	\$97,420	\$79,063	5364	58.72	3150	1079	1366
06	065	0427.09	Middle	No	86.14	\$94,500	\$81,402	\$66,058	5288	50.96	2695	1386	1881
06	065	0427.11	Moderate	No	58.55	\$94,500	\$55,330	\$44,902	5114	36.45	1864	1552	2448
06	065	0427.14	Upper	No	181.95	\$94,500	\$171,943	\$139,531	3376	25.86	873	1012	1334
06	065	0427.16	Upper	No	129.91	\$94,500	\$122,765	\$99,625	5222	26.83	1401	1536	2119
06	065	0427.17	Middle	No	88.83	\$94,500	\$83,944	\$68,125	5463	60.94	3329	1133	1643

* Will automatically be included in the 2024 Distressed or Underserved Tract List

State Code	County Code	Tract Code	Tract Income Level	Distressed or Underserved Tract	Tract Median Family Income %	2023 FFIEC Est.MSA/MD non-MSA/MD Median Family Income	2023 Est. Tract Median Family Income	2020 Tract Median Family Income	Tract Population	Tract Minority %	Minority Population	Owner Occupied Units	1- to 4-Family Units
06	065	0427.19	Moderate	No	79.70	\$94,500	\$75,317	\$61,125	5438	75.65	4114	853	1362
06	065	0427.20	Moderate	No	71.49	\$94,500	\$67,558	\$54,829	4936	70.32	3471	1236	1779
06	065	0427.23	Middle	No	83.89	\$94,500	\$79,276	\$64,333	7675	69.60	5342	1506	2167
06	065	0427.24	Upper	No	140.63	\$94,500	\$132,895	\$107,850	4581	64.24	2943	1070	1275
06	065	0427.26	Upper	No	153.93	\$94,500	\$145,464	\$118,049	10185	62.72	6388	2279	2583
06	065	0427.28	Upper	No	131.82	\$94,500	\$124,570	\$101,094	2370	59.66	1414	621	766
06	065	0427.30	Middle	No	85.80	\$94,500	\$81,081	\$65,801	6028	77.67	4682	861	1399
06	065	0427.31	Middle	No	109.48	\$94,500	\$103,459	\$83,958	7691	76.52	5885	1721	2152
06	065	0427.32	Middle	No	114.23	\$94,500	\$107,947	\$87,606	6259	58.67	3672	1496	1693
06	065	0427.33	Upper	No	134.16	\$94,500	\$126,781	\$102,885	14643	58.16	8517	2937	3480
06	065	0427.37	Upper	No	149.21	\$94,500	\$141,003	\$114,426	3471	62.11	2156	678	828
06	065	0427.38	Upper	No	128.42	\$94,500	\$121,357	\$98,481	8924	55.29	4934	1420	1976
06	065	0427.39	Upper	No	136.10	\$94,500	\$128,615	\$104,375	9259	60.40	5592	1521	2055
06	065	0427.40	Moderate	No	72.65	\$94,500	\$68,654	\$55,714	2384	27.85	664	829	1094
06	065	0427.41	Middle	No	84.46	\$94,500	\$79,815	\$64,769	2479	35.86	889	1001	1442
06	065	0427.42	Middle	No	111.14	\$94,500	\$105,027	\$85,236	6035	57.93	3496	1110	1447
06	065	0427.43	Upper	No	148.59	\$94,500	\$140,418	\$113,952	4180	56.48	2361	911	1132
06	065	0427.44	Upper	No	120.59	\$94,500	\$113,958	\$92,478	3597	69.42	2497	702	1056
06	065	0427.45	Middle	No	82.31	\$94,500	\$77,783	\$63,125	6212	53.46	3321	1622	2108
06	065	0427.46	Middle	No	98.15	\$94,500	\$92,752	\$75,272	4435	95.31	4227	666	943
06	065	0427.47	Middle	No	80.22	\$94,500	\$75,808	\$61,522	4310	95.27	4106	448	772
06	065	0427.48	Upper	No	148.75	\$94,500	\$140,569	\$114,077	6271	57.12	3582	1008	1687
06	065	0427.49	Upper	No	148.40	\$94,500	\$140,238	\$113,807	5614	77.02	4324	797	1083
06	065	0427.50	Moderate	No	69.87	\$94,500	\$66,027	\$53,586	4325	68.81	2976	771	963
06	065	0427.51	Middle	No	90.68	\$94,500	\$85,693	\$69,545	5369	58.20	3125	1481	1941
06	065	0427.52	Middle	No	92.65	\$94,500	\$87,554	\$71,051	5409	44.35	2399	1620	2142
06	065	0428.01	Middle	No	87.88	\$94,500	\$83,047	\$67,396	4345	90.98	3953	346	1016
06	065	0428.02	Moderate	No	61.85	\$94,500	\$58,448	\$47,435	6222	93.67	5828	374	1018
06	065	0429.02	Moderate	No	72.98	\$94,500	\$68,966	\$55,972	4993	82.07	4098	795	1531

* Will automatically be included in the 2024 Distressed or Underserved Tract List

State Code	County Code	Tract Code	Tract Income Level	Distressed or Underserved Tract	Tract Median Family Income %	2023 FFIEC Est.MSA/MD non-MSA/MD Median Family Income	2023 Est. Tract Median Family Income	2020 Tract Median Family Income	Tract Population	Tract Minority %	Minority Population	Owner Occupied Units	1- to 4-Family Units
06	065	0429.03	Moderate	No	75.83	\$94,500	\$71,659	\$58,158	5673	85.60	4856	857	1536
06	065	0429.05	Middle	No	84.97	\$94,500	\$80,297	\$65,164	3670	87.44	3209	887	1114
06	065	0429.06	Moderate	No	70.16	\$94,500	\$66,301	\$53,806	6396	94.34	6034	1075	1381
06	065	0429.07	Middle	No	80.38	\$94,500	\$75,959	\$61,641	3461	85.84	2971	580	945
06	065	0429.08	Moderate	No	67.89	\$94,500	\$64,156	\$52,067	4371	89.34	3905	652	1052
06	065	0430.01	Moderate	No	70.72	\$94,500	\$66,830	\$54,236	9758	71.55	6982	1618	2187
06	065	0430.03	Moderate	No	70.25	\$94,500	\$66,386	\$53,878	6647	78.94	5247	737	1304
06	065	0430.05	Middle	No	84.65	\$94,500	\$79,994	\$64,915	5744	72.13	4143	887	1517
06	065	0430.06	Moderate	No	66.68	\$94,500	\$63,013	\$51,136	5079	79.48	4037	474	1213
06	065	0430.07	Upper	No	155.42	\$94,500	\$146,872	\$119,190	6918	60.77	4204	1782	2129
06	065	0430.08	Middle	No	113.49	\$94,500	\$107,248	\$87,036	6146	62.38	3834	1326	1845
06	065	0430.09	Upper	No	138.58	\$94,500	\$130,958	\$106,279	6064	68.44	4150	1094	1431
06	065	0430.10	Middle	No	100.65	\$94,500	\$95,114	\$77,188	6039	66.62	4023	1146	1423
06	065	0432.01	Upper	No	136.98	\$94,500	\$129,446	\$105,048	4040	55.74	2252	974	1168
06	065	0432.02	Upper	No	167.14	\$94,500	\$157,947	\$128,173	5630	47.12	2653	1239	1755
06	065	0432.03	Upper	No	208.27	\$94,500	\$196,815	\$159,716	3482	47.85	1666	889	1121
06	065	0432.04	Upper	No	144.83	\$94,500	\$136,864	\$111,065	7450	56.98	4245	1567	1962
06	065	0432.05	Upper	No	129.16	\$94,500	\$122,056	\$99,050	4667	58.99	2753	925	1248
06	065	0432.06	Middle	No	110.02	\$94,500	\$103,969	\$84,375	7819	56.54	4421	990	1567
06	065	0432.07	Middle	No	110.10	\$94,500	\$104,045	\$84,432	4504	59.55	2682	610	1130
06	065	0432.08	Upper	No	152.65	\$94,500	\$144,254	\$117,068	5039	57.11	2878	992	1295
06	065	0432.09	Upper	No	122.57	\$94,500	\$115,829	\$94,000	4105	51.21	2102	634	1115
06	065	0432.10	Middle	No	92.91	\$94,500	\$87,800	\$71,250	4898	45.41	2224	1100	1551
06	065	0432.11	Upper	No	130.50	\$94,500	\$123,323	\$100,076	5517	54.27	2994	1419	1846
06	065	0432.16	Middle	No	93.20	\$94,500	\$88,074	\$71,473	7142	57.91	4136	801	1379
06	065	0432.17	Upper	No	159.13	\$94,500	\$150,378	\$122,031	3277	49.31	1616	815	1006
06	065	0432.18	Upper	No	147.62	\$94,500	\$139,501	\$113,208	5680	43.13	2450	1450	1678
06	065	0432.20	Moderate	No	74.74	\$94,500	\$70,629	\$57,321	4742	59.70	2831	495	754

* Will automatically be included in the 2024 Distressed or Underserved Tract List

State Code	County Code	Tract Code	Tract Income Level	Distressed or Underserved Tract	Tract Median Family Income %	2023 FFIEC Est.MSA/MD non-MSA/MD Median Family Income	2023 Est. Tract Median Family Income	2020 Tract Median Family Income	Tract Population	Tract Minority %	Minority Population	Owner Occupied Units	1- to 4-Family Units
06	065	0432.22	Upper	No	137.91	\$94,500	\$130,325	\$105,764	4775	42.58	2033	1294	1605
06	065	0432.27	Upper	No	136.60	\$94,500	\$129,087	\$104,754	8221	58.58	4816	1508	1902
06	065	0432.28	Middle	No	101.26	\$94,500	\$95,691	\$77,656	4503	56.52	2545	575	805
06	065	0432.29	Middle	No	96.84	\$94,500	\$91,514	\$74,266	5186	32.78	1700	1871	2268
06	065	0432.35	Upper	No	138.37	\$94,500	\$130,760	\$106,113	11292	61.73	6970	2396	2947
06	065	0432.46	Upper	No	176.13	\$94,500	\$166,443	\$135,069	5451	37.68	2054	1543	1852
06	065	0432.48	Upper	No	160.15	\$94,500	\$151,342	\$122,813	4284	48.32	2070	1131	1432
06	065	0432.52	Upper	No	179.47	\$94,500	\$169,599	\$137,632	9821	55.54	5455	2140	2732
06	065	0432.54	Upper	No	122.58	\$94,500	\$115,838	\$94,006	5069	52.50	2661	1404	1626
06	065	0432.56	Middle	No	116.32	\$94,500	\$109,922	\$89,205	3585	62.48	2240	834	1064
06	065	0432.62	Upper	No	172.53	\$94,500	\$163,041	\$132,311	5061	38.08	1927	1294	1643
06	065	0432.64	Upper	No	149.13	\$94,500	\$140,928	\$114,369	7314	45.32	3315	1884	2408
06	065	0432.65	Upper	No	167.93	\$94,500	\$158,694	\$128,780	7944	43.55	3460	1526	2168
06	065	0432.66	Middle	No	95.55	\$94,500	\$90,295	\$73,281	4823	64.54	3113	612	996
06	065	0432.67	Upper	No	142.95	\$94,500	\$135,088	\$109,630	6676	35.02	2338	1724	2327
06	065	0432.70	Upper	No	143.98	\$94,500	\$136,061	\$110,417	6018	55.15	3319	1294	1541
06	065	0432.71	Middle	No	118.13	\$94,500	\$111,633	\$90,594	4543	55.91	2540	923	1192
06	065	0432.72	Upper	No	155.74	\$94,500	\$147,174	\$119,435	5311	35.49	1885	1613	2108
06	065	0432.74	Middle	No	118.34	\$94,500	\$111,831	\$90,756	2229	60.16	1341	520	688
06	065	0432.76	Upper	No	142.67	\$94,500	\$134,823	\$109,412	4092	53.79	2201	785	920
06	065	0432.78	Upper	No	186.10	\$94,500	\$175,865	\$142,716	6510	46.21	3008	1427	1813
06	065	0432.79	Middle	No	100.51	\$94,500	\$94,982	\$77,083	5302	44.64	2367	1384	1751
06	065	0432.92	Upper	No	174.08	\$94,500	\$164,506	\$133,500	3656	33.37	1220	963	1265
06	065	0432.93	Upper	No	159.91	\$94,500	\$151,115	\$122,634	3086	34.64	1069	782	1154
06	065	0432.94	Upper	No	158.86	\$94,500	\$150,123	\$121,827	4338	47.26	2050	1145	1266
06	065	0432.95	Upper	No	137.35	\$94,500	\$129,796	\$105,333	4889	59.15	2892	1051	1439
06	065	0432.96	Upper	No	185.46	\$94,500	\$175,260	\$142,222	3303	54.77	1809	713	968
06	065	0432.97	Upper	No	154.56	\$94,500	\$146,059	\$118,529	8903	59.81	5325	1812	2577
06	065	0432.98	Upper	No	123.19	\$94,500	\$116,415	\$94,477	4864	50.04	2434	1341	1651

* Will automatically be included in the 2024 Distressed or Underserved Tract List

State Code	County Code	Tract Code	Tract Income Level	Distressed or Underserved Tract	Tract Median Family Income %	2023 FFIEC Est.MSA/MD non-MSA/MD Median Family Income	2023 Est. Tract Median Family Income	2020 Tract Median Family Income	Tract Population	Tract Minority %	Minority Population	Owner Occupied Units	1- to 4-Family Units
06	065	0433.04	Middle	No	106.02	\$94,500	\$100,189	\$81,304	7744	45.58	3530	2607	2936
06	065	0433.06	Moderate	No	72.35	\$94,500	\$68,371	\$55,485	5172	64.42	3332	1084	1536
06	065	0433.07	Moderate	No	72.56	\$94,500	\$68,569	\$55,644	6770	61.68	4176	1364	2037
06	065	0433.08	Low	No	48.38	\$94,500	\$45,719	\$37,104	3230	75.57	2441	252	610
06	065	0433.09	Moderate	No	54.57	\$94,500	\$51,569	\$41,850	3329	73.12	2434	263	754
06	065	0433.10	Moderate	No	69.75	\$94,500	\$65,914	\$53,495	3634	70.67	2568	306	927
06	065	0433.11	Middle	No	83.27	\$94,500	\$78,690	\$63,864	2483	61.58	1529	468	653
06	065	0433.12	Middle	No	86.47	\$94,500	\$81,714	\$66,313	4391	72.74	3194	431	1189
06	065	0433.13	Moderate	No	57.00	\$94,500	\$53,865	\$43,713	3802	71.17	2706	571	933
06	065	0433.14	Moderate	No	68.92	\$94,500	\$65,129	\$52,857	4126	61.20	2525	763	1289
06	065	0433.15	Middle	No	112.09	\$94,500	\$105,925	\$85,962	2350	53.19	1250	542	739
06	065	0433.16	Moderate	No	73.41	\$94,500	\$69,372	\$56,296	4014	45.22	1815	1178	1602
06	065	0433.18	Upper	No	122.64	\$94,500	\$115,895	\$94,049	4406	57.83	2548	1277	1389
06	065	0433.19	Middle	No	86.86	\$94,500	\$82,083	\$66,615	4968	70.13	3484	575	967
06	065	0434.01	Moderate	No	57.26	\$94,500	\$54,111	\$43,912	6548	74.65	4888	676	1977
06	065	0434.03	Moderate	No	53.42	\$94,500	\$50,482	\$40,972	3081	72.90	2246	605	874
06	065	0434.04	Moderate	No	59.91	\$94,500	\$56,615	\$45,950	2855	52.19	1490	688	1398
06	065	0434.05	Low	No	49.54	\$94,500	\$46,815	\$37,995	5108	68.29	3488	915	1854
06	065	0435.03	Moderate	No	50.82	\$94,500	\$48,025	\$38,973	4898	58.08	2845	907	1320
06	065	0435.05	Low	No	40.97	\$94,500	\$38,717	\$31,420	3244	52.10	1690	581	1490
06	065	0435.06	Middle	No	85.37	\$94,500	\$80,675	\$65,469	7253	63.74	4623	1687	2284
06	065	0435.09	Middle	No	89.20	\$94,500	\$84,294	\$68,406	6058	71.48	4330	1195	1677
06	065	0435.12	Middle	No	92.80	\$94,500	\$87,696	\$71,172	7733	78.73	6088	1402	2070
06	065	0435.13	Moderate	No	62.36	\$94,500	\$58,930	\$47,823	2943	69.35	2041	720	868
06	065	0435.17	Middle	No	96.37	\$94,500	\$91,070	\$73,904	8501	80.64	6855	1311	1941
06	065	0435.18	Moderate	No	71.59	\$94,500	\$67,653	\$54,902	4781	73.00	3490	907	1211
06	065	0435.19	Moderate	No	56.79	\$94,500	\$53,667	\$43,555	986	23.02	227	592	674
06	065	0435.20	Middle	No	116.70	\$94,500	\$110,282	\$89,500	2443	56.98	1392	585	804

* Will automatically be included in the 2024 Distressed or Underserved Tract List

State Code	County Code	Tract Code	Tract Income Level	Distressed or Underserved Tract	Tract Median Family Income %	2023 FFIEC Est.MSA/MD non-MSA/MD Median Family Income	2023 Est. Tract Median Family Income	2020 Tract Median Family Income	Tract Population	Tract Minority %	Minority Population	Owner Occupied Units	1- to 4-Family Units
06	065	0435.21	Low	No	37.94	\$94,500	\$35,853	\$29,099	5087	76.94	3914	363	741
06	065	0435.22	Moderate	No	70.65	\$94,500	\$66,764	\$54,185	3215	78.72	2531	244	749
06	065	0435.23	Moderate	No	51.14	\$94,500	\$48,327	\$39,222	3895	72.04	2806	637	1091
06	065	0435.24	Upper	No	124.27	\$94,500	\$117,435	\$95,305	4357	61.65	2686	970	1449
06	065	0436.01	Moderate	No	56.06	\$94,500	\$52,977	\$42,997	5022	84.59	4248	503	1101
06	065	0436.02	Moderate	No	52.64	\$94,500	\$49,745	\$40,368	4412	85.79	3785	385	1002
06	065	0437.01	Middle	No	80.25	\$94,500	\$75,836	\$61,543	3776	50.50	1907	1273	1686
06	065	0437.02	Middle	No	85.62	\$94,500	\$80,911	\$65,662	4719	53.85	2541	1118	1553
06	065	0437.03	Moderate	No	78.58	\$94,500	\$74,258	\$60,260	2996	59.81	1792	636	1195
06	065	0438.02	Middle	No	117.28	\$94,500	\$110,830	\$89,938	6950	40.81	2836	1757	2263
06	065	0438.07	Middle	No	91.17	\$94,500	\$86,156	\$69,917	6122	58.69	3593	1238	1831
06	065	0438.09	Upper	No	131.01	\$94,500	\$123,804	\$100,469	6853	53.82	3688	1868	2211
06	065	0438.10	Upper	No	135.72	\$94,500	\$128,255	\$104,083	5298	47.77	2531	1474	1738
06	065	0438.12	Middle	No	83.83	\$94,500	\$79,219	\$64,287	6969	23.07	1608	3253	3875
06	065	0438.13	Middle	No	81.88	\$94,500	\$77,377	\$62,794	4764	69.63	3317	1019	1848
06	065	0438.18	Middle	No	114.85	\$94,500	\$108,533	\$88,077	4257	65.37	2783	797	1014
06	065	0438.20	Upper	No	133.99	\$94,500	\$126,621	\$102,759	5520	64.37	3553	1582	1904
06	065	0438.21	Middle	No	104.48	\$94,500	\$98,734	\$80,129	5622	74.03	4162	1129	1432
06	065	0438.22	Upper	No	134.03	\$94,500	\$126,658	\$102,788	3451	57.17	1973	607	876
06	065	0438.23	Upper	No	165.48	\$94,500	\$156,379	\$126,900	11441	64.65	7397	2571	2951
06	065	0438.24	Middle	No	96.17	\$94,500	\$90,881	\$73,750	5063	31.90	1615	1679	2071
06	065	0439.00	Middle	No	97.57	\$94,500	\$92,204	\$74,826	6430	65.27	4197	1276	1810
06	065	0440.00	Moderate	No	52.97	\$94,500	\$50,057	\$40,625	2026	77.64	1573	121	466
06	065	0441.01	Moderate	No	60.56	\$94,500	\$57,229	\$46,442	3030	77.52	2349	418	899
06	065	0441.02	Moderate	No	51.95	\$94,500	\$49,093	\$39,839	2825	71.89	2031	546	960
06	065	0441.03	Moderate	No	69.37	\$94,500	\$65,555	\$53,200	6106	58.55	3575	1775	2288
06	065	0441.04	Middle	No	108.48	\$94,500	\$102,514	\$83,190	2755	61.74	1701	629	938
06	065	0442.00	Moderate	No	52.46	\$94,500	\$49,575	\$40,233	5969	82.98	4953	848	1710
06	065	0443.00	Moderate	No	64.60	\$94,500	\$61,047	\$49,542	5085	75.77	3853	869	1368

* Will automatically be included in the 2024 Distressed or Underserved Tract List

State Code	County Code	Tract Code	Tract Income Level	Distressed or Underserved Tract	Tract Median Family Income %	2023 FFIEC Est.MSA/MD non-MSA/MD Median Family Income	2023 Est. Tract Median Family Income	2020 Tract Median Family Income	Tract Population	Tract Minority %	Minority Population	Owner Occupied Units	1- to 4-Family Units
06	065	0444.03	Middle	No	93.50	\$94,500	\$88,358	\$71,705	4219	49.80	2101	1186	2091
06	065	0444.04	Upper	No	132.45	\$94,500	\$125,165	\$101,576	2071	29.21	605	435	1856
06	065	0444.05	Middle	No	119.71	\$94,500	\$113,126	\$91,806	2368	22.30	528	453	2542
06	065	0444.06	Middle	No	117.82	\$94,500	\$111,340	\$90,357	2927	33.75	988	665	1031
06	065	0444.07	Middle	No	111.20	\$94,500	\$105,084	\$85,281	3586	35.75	1282	901	1879
06	065	0445.05	Middle	No	83.20	\$94,500	\$78,624	\$63,806	6864	68.92	4731	1715	3205
06	065	0445.07	Moderate	No	52.00	\$94,500	\$49,140	\$39,878	7840	82.49	6467	943	2435
06	065	0445.09	Moderate	No	60.97	\$94,500	\$57,617	\$46,760	4580	77.62	3555	703	1665
06	065	0445.10	Moderate	No	53.65	\$94,500	\$50,699	\$41,146	7010	82.71	5798	668	1665
06	065	0445.15	Low	No	42.02	\$94,500	\$39,709	\$32,227	4001	81.00	3241	936	1500
06	065	0445.16	Moderate	No	70.17	\$94,500	\$66,311	\$53,817	7480	77.51	5798	1199	2212
06	065	0445.17	Middle	No	115.49	\$94,500	\$109,138	\$88,565	2797	44.48	1244	836	1409
06	065	0445.18	Middle	No	81.09	\$94,500	\$76,630	\$62,191	6562	63.76	4184	1446	2695
06	065	0445.20	Middle	No	86.98	\$94,500	\$82,196	\$66,705	1618	47.40	767	525	885
06	065	0445.21	Moderate	No	56.50	\$94,500	\$53,393	\$43,333	1304	61.89	807	325	568
06	065	0445.23	Moderate	No	57.54	\$94,500	\$54,375	\$44,126	2254	47.20	1064	773	1691
06	065	0445.24	Moderate	No	65.69	\$94,500	\$62,077	\$50,379	3277	75.19	2464	510	1115
06	065	0446.02	Upper	No	194.14	\$94,500	\$183,462	\$148,882	2707	37.46	1014	835	1587
06	065	0446.04	Middle	No	116.62	\$94,500	\$110,206	\$89,432	3772	49.60	1871	1320	2018
06	065	0446.05	Moderate	No	55.63	\$94,500	\$52,570	\$42,667	5222	65.22	3406	1858	2705
06	065	0446.06	Upper	No	141.16	\$94,500	\$133,396	\$108,250	2986	42.10	1257	827	1869
06	065	0447.01	Moderate	No	64.99	\$94,500	\$61,416	\$49,844	3261	45.54	1485	604	1218
06	065	0447.02	Moderate	No	51.28	\$94,500	\$48,460	\$39,330	2087	92.62	1933	454	758
06	065	0448.04	Middle	No	96.71	\$94,500	\$91,391	\$74,167	2302	67.64	1557	677	1108
06	065	0448.05	Middle	No	112.74	\$94,500	\$106,539	\$86,458	1580	22.91	362	756	1084
06	065	0448.06	Middle	No	100.76	\$94,500	\$95,218	\$77,273	1883	29.53	556	623	1095
06	065	0448.07	Middle	No	106.28	\$94,500	\$100,435	\$81,505	1343	28.67	385	425	721
06	065	0449.04	Upper	No	124.10	\$94,500	\$117,275	\$95,170	4721	65.26	3081	1317	2156

* Will automatically be included in the 2024 Distressed or Underserved Tract List

State Code	County Code	Tract Code	Tract Income Level	Distressed or Underserved Tract	Tract Median Family Income %	2023 FFIEC Est.MSA/MD non-MSA/MD Median Family Income	2023 Est. Tract Median Family Income	2020 Tract Median Family Income	Tract Population	Tract Minority %	Minority Population	Owner Occupied Units	1- to 4-Family Units
06	065	0449.07	Low	No	44.27	\$94,500	\$41,835	\$33,949	5226	93.61	4892	452	1216
06	065	0449.11	Middle	No	85.84	\$94,500	\$81,119	\$65,833	5034	43.50	2190	1150	2018
06	065	0449.16	Moderate	No	73.71	\$94,500	\$69,656	\$56,528	4881	63.94	3121	1091	2040
06	065	0449.17	Upper	No	146.09	\$94,500	\$138,055	\$112,031	3854	14.95	576	2281	3425
06	065	0449.18	Upper	No	158.18	\$94,500	\$149,480	\$121,307	2994	17.30	518	1092	2722
06	065	0449.19	Moderate	No	76.82	\$94,500	\$72,595	\$58,917	4857	15.15	736	2381	4328
06	065	0449.21	Upper	No	196.97	\$94,500	\$186,137	\$151,055	2340	25.38	594	1012	1883
06	065	0449.22	Upper	No	162.45	\$94,500	\$153,515	\$124,583	5980	38.29	2290	1667	3319
06	065	0449.23	Upper	No	127.50	\$94,500	\$120,488	\$97,778	3364	71.43	2403	941	1275
06	065	0449.24	Middle	No	83.76	\$94,500	\$79,153	\$64,238	3886	73.80	2868	830	1437
06	065	0449.25	Middle	No	105.90	\$94,500	\$100,076	\$81,218	3439	76.04	2615	1031	1307
06	065	0449.26	Moderate	No	63.95	\$94,500	\$60,433	\$49,043	4714	83.62	3942	796	1417
06	065	0449.27	Middle	No	115.88	\$94,500	\$109,507	\$88,871	3637	32.11	1168	1301	3290
06	065	0449.28	Upper	No	166.11	\$94,500	\$156,974	\$127,386	3453	16.36	565	1568	3071
06	065	0449.29	Middle	No	100.28	\$94,500	\$94,765	\$76,902	4151	27.92	1159	1295	2512
06	065	0449.30	Middle	No	81.64	\$94,500	\$77,150	\$62,607	3188	50.06	1596	694	1603
06	065	0449.31	Middle	No	92.28	\$94,500	\$87,205	\$70,767	2330	78.67	1833	630	846
06	065	0449.32	Upper	No	134.73	\$94,500	\$127,320	\$103,321	3104	65.37	2029	866	1225
06	065	0449.33	Moderate	No	57.70	\$94,500	\$54,527	\$44,250	3456	94.47	3265	138	812
06	065	0449.34	Low	No	42.88	\$94,500	\$40,522	\$32,885	2753	90.34	2487	162	851
06	065	0450.00	Middle	No	82.12	\$94,500	\$77,603	\$62,981	3054	52.91	1616	849	1394
06	065	0451.03	Upper	No	152.95	\$94,500	\$144,538	\$117,292	3291	34.24	1127	1169	2617
06	065	0451.09	Middle	No	110.99	\$94,500	\$104,886	\$85,118	3617	51.78	1873	1037	1736
06	065	0451.10	Middle	No	93.63	\$94,500	\$88,480	\$71,802	4971	62.92	3128	1621	2376
06	065	0451.14	Upper	No	169.17	\$94,500	\$159,866	\$129,732	1912	12.87	246	850	1844
06	065	0451.15	Upper	No	204.70	\$94,500	\$193,442	\$156,979	1811	14.30	259	875	1518
06	065	0451.16	Middle	No	102.30	\$94,500	\$96,674	\$78,452	1438	31.22	449	423	1163
06	065	0451.17	Middle	No	89.28	\$94,500	\$84,370	\$68,467	3911	36.15	1414	1001	1966
06	065	0451.18	Moderate	No	67.72	\$94,500	\$63,995	\$51,934	2676	56.28	1506	712	1473

* Will automatically be included in the 2024 Distressed or Underserved Tract List

State Code	County Code	Tract Code	Tract Income Level	Distressed or Underserved Tract	Tract Median Family Income %	2023 FFIEC Est.MSA/MD non-MSA/MD Median Family Income	2023 Est. Tract Median Family Income	2020 Tract Median Family Income	Tract Population	Tract Minority %	Minority Population	Owner Occupied Units	1- to 4-Family Units
06	065	0451.19	Middle	No	97.35	\$94,500	\$91,996	\$74,659	2751	48.02	1321	826	1163
06	065	0451.20	Moderate	No	78.03	\$94,500	\$73,738	\$59,844	4458	59.17	2638	911	2500
06	065	0451.22	Upper	No	223.31	\$94,500	\$211,028	\$171,250	1326	13.20	175	538	1363
06	065	0451.23	Upper	No	157.02	\$94,500	\$148,384	\$120,417	2274	28.85	656	927	1769
06	065	0451.24	Upper	No	126.59	\$94,500	\$119,628	\$97,083	1471	28.08	413	439	1260
06	065	0451.25	Upper	No	197.09	\$94,500	\$186,250	\$151,146	2655	16.95	450	1331	3521
06	065	0451.26	Moderate	No	67.59	\$94,500	\$63,873	\$51,833	2835	67.72	1920	424	971
06	065	0451.27	Moderate	No	77.33	\$94,500	\$73,077	\$59,306	2572	43.86	1128	442	1093
06	065	0451.28	Upper	No	158.23	\$94,500	\$149,527	\$121,346	1580	19.24	304	651	1354
06	065	0451.29	Unknown	No	0.00	\$94,500	\$0	\$0	4677	48.15	2252	1245	2601
06	065	0452.07	Moderate	No	51.99	\$94,500	\$49,131	\$39,875	5521	87.65	4839	851	1515
06	065	0452.09	Moderate	No	63.57	\$94,500	\$60,074	\$48,750	6497	91.89	5970	949	1274
06	065	0452.12	Middle	No	87.77	\$94,500	\$82,943	\$67,313	2148	39.25	843	930	1310
06	065	0452.13	Middle	No	92.71	\$94,500	\$87,611	\$71,098	5619	75.44	4239	1876	2632
06	065	0452.14	Upper	No	151.88	\$94,500	\$143,527	\$116,471	6009	39.21	2356	1441	2684
06	065	0452.16	Middle	No	100.82	\$94,500	\$95,275	\$77,321	2253	26.90	606	1360	1770
06	065	0452.17	Moderate	No	72.92	\$94,500	\$68,909	\$55,926	7230	90.03	6509	2072	2355
06	065	0452.22	Middle	No	90.87	\$94,500	\$85,872	\$69,688	2455	59.88	1470	816	1637
06	065	0452.24	Middle	No	105.53	\$94,500	\$99,726	\$80,929	5696	66.47	3786	1978	2764
06	065	0452.26	Middle	No	100.11	\$94,500	\$94,604	\$76,773	6528	96.61	6307	2498	2637
06	065	0452.28	Middle	No	116.09	\$94,500	\$109,705	\$89,030	5662	50.04	2833	2152	2624
06	065	0452.33	Middle	No	108.66	\$94,500	\$102,684	\$83,333	4735	58.39	2765	692	1130
06	065	0452.34	Upper	No	158.35	\$94,500	\$149,641	\$121,434	4699	45.05	2117	1371	2193
06	065	0452.35	Upper	No	143.91	\$94,500	\$135,995	\$110,362	3562	49.66	1769	1046	1488
06	065	0453.02	Moderate	No	75.03	\$94,500	\$70,903	\$57,543	4362	94.64	4128	1027	1371
06	065	0453.03	Moderate	No	56.00	\$94,500	\$52,920	\$42,946	3141	95.35	2995	434	730
06	065	0453.05	Upper	No	153.59	\$94,500	\$145,143	\$117,787	4744	71.65	3399	1287	1736
06	065	0453.06	Middle	No	109.88	\$94,500	\$103,837	\$84,270	6242	76.58	4780	1681	2035

* Will automatically be included in the 2024 Distressed or Underserved Tract List

State Code	County Code	Tract Code	Tract Income Level	Distressed or Underserved Tract	Tract Median Family Income %	2023 FFIEC Est.MSA/MD non-MSA/MD Median Family Income	2023 Est. Tract Median Family Income	2020 Tract Median Family Income	Tract Population	Tract Minority %	Minority Population	Owner Occupied Units	1- to 4-Family Units
06	065	0455.01	Moderate	No	65.71	\$94,500	\$62,096	\$50,393	5906	91.75	5419	1011	1624
06	065	0455.02	Moderate	No	52.87	\$94,500	\$49,962	\$40,550	3846	88.90	3419	465	1016
06	065	0456.06	Upper	No	186.19	\$94,500	\$175,950	\$142,782	3660	43.50	1592	1204	2354
06	065	0456.10	Moderate	No	55.70	\$94,500	\$52,637	\$42,715	4124	99.15	4089	804	1447
06	065	0456.11	Moderate	No	51.45	\$94,500	\$48,620	\$39,459	4276	99.16	4240	696	887
06	065	0456.12	Low	No	35.04	\$94,500	\$33,113	\$26,875	4810	97.78	4703	1168	1430
06	065	0456.13	Upper	No	204.34	\$94,500	\$193,101	\$156,705	1947	12.89	251	751	2587
06	065	0456.14	Upper	No	257.91	\$94,500	\$243,725	\$197,788	1149	15.84	182	656	1763
06	065	0456.15	Middle	No	95.35	\$94,500	\$90,106	\$73,125	3535	93.32	3299	891	1225
06	065	0456.16	Unknown	No	0.00	\$94,500	\$0	\$0	1818	97.03	1764	368	578
06	065	0456.17	Upper	No	125.75	\$94,500	\$118,834	\$96,439	2598	43.49	1130	1011	1681
06	065	0456.18	Low	No	32.23	\$94,500	\$30,457	\$24,722	2181	99.50	2170	383	677
06	065	0456.19	Low	No	33.82	\$94,500	\$31,960	\$25,938	4407	98.77	4353	1008	1595
06	065	0457.03	Moderate	No	56.30	\$94,500	\$53,204	\$43,177	6297	98.62	6210	2412	2608
06	065	0457.04	Low	No	37.00	\$94,500	\$34,965	\$28,375	3135	98.50	3088	616	1171
06	065	0457.06	Moderate	No	54.47	\$94,500	\$51,474	\$41,773	4297	98.95	4252	1106	1363
06	065	0457.07	Moderate	No	69.81	\$94,500	\$65,970	\$53,537	6289	98.22	6177	1966	2433
06	065	0457.08	Low	No	41.54	\$94,500	\$39,255	\$31,857	4412	98.37	4340	768	1136
06	065	0457.09	Moderate	No	50.79	\$94,500	\$47,997	\$38,956	4579	99.10	4538	781	1279
06	065	0459.00	Middle	No	95.55	\$94,500	\$90,295	\$73,281	1511	71.67	1083	411	778
06	065	0461.01	Middle	No	92.25	\$94,500	\$87,176	\$70,750	2862	68.80	1969	563	1131
06	065	0461.02	Low	No	35.19	\$94,500	\$33,255	\$26,992	2028	84.47	1713	181	547
06	065	0461.03	Middle	No	117.68	\$94,500	\$111,208	\$90,250	2757	64.64	1782	874	1149
06	065	0462.00	Moderate	No	53.26	\$94,500	\$50,331	\$40,844	3084	83.82	2585	653	1203
06	065	0464.01	Middle	No	109.80	\$94,500	\$103,761	\$84,205	3953	58.94	2330	1025	1355
06	065	0464.02	Moderate	No	73.19	\$94,500	\$69,165	\$56,131	5261	58.33	3069	872	1647
06	065	0464.03	Middle	No	80.85	\$94,500	\$76,403	\$62,006	7686	63.93	4914	1423	2203
06	065	0464.04	Middle	No	93.41	\$94,500	\$88,272	\$71,636	6160	64.48	3972	1067	1768
06	065	0464.05	Middle	No	101.38	\$94,500	\$95,804	\$77,750	4128	56.61	2337	880	1139

* Will automatically be included in the 2024 Distressed or Underserved Tract List

State Code	County Code	Tract Code	Tract Income Level	Distressed or Underserved Tract	Tract Median Family Income %	2023 FFIEC Est.MSA/MD non-MSA/MD Median Family Income	2023 Est. Tract Median Family Income	2020 Tract Median Family Income	Tract Population	Tract Minority %	Minority Population	Owner Occupied Units	1- to 4-Family Units
06	065	0465.01	Unknown	No	0.00	\$94,500	\$0	\$0	3455	51.95	1795	5	6
06	065	0465.02	Moderate	No	53.44	\$94,500	\$50,501	\$40,985	4364	76.58	3342	14	381
06	065	0466.01	Upper	No	135.83	\$94,500	\$128,359	\$104,167	4560	74.36	3391	158	175
06	065	0466.02	Upper	No	145.82	\$94,500	\$137,800	\$111,827	3497	42.92	1501	894	1142
06	065	0467.00	Moderate	No	56.68	\$94,500	\$53,563	\$43,472	4243	84.14	3570	166	1060
06	065	0468.00	Middle	No	98.82	\$94,500	\$93,385	\$75,784	6517	88.77	5785	1028	1566
06	065	0469.00	Moderate	No	59.44	\$94,500	\$56,171	\$45,583	1725	63.59	1097	455	1105
06	065	0470.00	Moderate	No	59.22	\$94,500	\$55,963	\$45,417	1567	48.76	764	446	920
06	065	0472.01	Moderate	No	51.09	\$94,500	\$48,280	\$39,185	2165	46.97	1017	859	2094
06	065	0472.02	Moderate	No	68.21	\$94,500	\$64,458	\$52,315	1891	42.94	812	672	1540
06	065	0479.01	Upper	No	147.33	\$94,500	\$139,227	\$112,984	5122	58.00	2971	1267	1461
06	065	0479.02	Upper	No	209.39	\$94,500	\$197,874	\$160,580	6414	55.33	3549	1708	2015
06	065	0481.00	Upper	No	181.03	\$94,500	\$171,073	\$138,825	6631	52.65	3491	1747	2079
06	065	0482.00	Upper	No	157.09	\$94,500	\$148,450	\$120,472	4251	70.43	2994	1074	1218
06	065	0483.00	Upper	No	124.90	\$94,500	\$118,031	\$95,783	6497	90.23	5862	1185	1635
06	065	0487.00	Upper	No	126.42	\$94,500	\$119,467	\$96,953	4908	86.41	4241	885	1032
06	065	0488.00	Middle	No	93.02	\$94,500	\$87,904	\$71,340	4556	91.37	4163	730	1019
06	065	0489.01	Middle	No	84.74	\$94,500	\$80,079	\$64,986	3828	86.47	3310	744	1014
06	065	0489.02	Moderate	No	73.61	\$94,500	\$69,561	\$56,456	7472	91.90	6867	917	1420
06	065	0490.01	Upper	No	129.58	\$94,500	\$122,453	\$99,375	6345	88.51	5616	1545	1645
06	065	0490.02	Upper	No	120.50	\$94,500	\$113,873	\$92,411	2848	84.55	2408	597	752
06	065	0491.01	Middle	No	88.80	\$94,500	\$83,916	\$68,100	2491	69.89	1741	662	971
06	065	0491.02	Middle	No	116.85	\$94,500	\$110,423	\$89,609	3074	47.04	1446	1618	2508
06	065	0494.00	Middle	No	92.43	\$94,500	\$87,346	\$70,882	2849	45.88	1307	1132	1788
06	065	0495.01	Middle	No	96.71	\$94,500	\$91,391	\$74,167	4600	95.28	4383	806	1198
06	065	0495.02	Low	No	28.61	\$94,500	\$27,036	\$21,946	4222	92.70	3914	843	1074
06	065	0496.00	Upper	No	154.37	\$94,500	\$145,880	\$118,387	7361	50.59	3724	1234	2021
06	065	0497.01	Upper	No	189.57	\$94,500	\$179,144	\$145,375	4126	40.35	1665	771	1064

* Will automatically be included in the 2024 Distressed or Underserved Tract List

State Code	County Code	Tract Code	Tract Income Level	Distressed or Underserved Tract	Tract Median Family Income %	2023 FFIEC Est.MSA/MD non-MSA/MD Median Family Income	2023 Est. Tract Median Family Income	2020 Tract Median Family Income	Tract Population	Tract Minority %	Minority Population	Owner Occupied Units	1- to 4-Family Units
06	065	0497.02	Upper	No	208.95	\$94,500	\$197,458	\$160,237	5401	35.62	1924	1366	1548
06	065	0498.00	Middle	No	98.77	\$94,500	\$93,338	\$75,750	4012	56.01	2247	688	1162
06	065	0503.01	Middle	No	117.67	\$94,500	\$111,198	\$90,241	6337	63.15	4002	1218	1678
06	065	0503.02	Upper	No	161.91	\$94,500	\$153,005	\$124,167	5752	61.60	3543	1034	1351
06	065	0504.01	Upper	No	126.27	\$94,500	\$119,325	\$96,835	4855	57.90	2811	1181	1461
06	065	0504.02	Middle	No	108.48	\$94,500	\$102,514	\$83,189	5134	57.25	2939	827	1358
06	065	0505.01	Middle	No	95.81	\$94,500	\$90,540	\$73,480	5398	68.14	3678	536	1442
06	065	0505.02	Upper	No	174.13	\$94,500	\$164,553	\$133,534	3940	54.97	2166	770	911
06	065	0505.03	Upper	No	139.38	\$94,500	\$131,714	\$106,886	5542	63.97	3545	912	1368
06	065	0506.00	Upper	No	146.82	\$94,500	\$138,745	\$112,596	7869	46.80	3683	1661	1886
06	065	0507.01	Upper	No	154.28	\$94,500	\$145,795	\$118,317	8318	63.49	5281	1486	2086
06	065	0507.02	Upper	No	156.70	\$94,500	\$148,082	\$120,169	4768	56.77	2707	963	1308
06	065	0509.01	Middle	No	114.22	\$94,500	\$107,938	\$87,598	2147	68.93	1480	218	249
06	065	0509.02	Upper	No	140.64	\$94,500	\$132,905	\$107,857	2503	66.80	1672	488	664
06	065	0511.00	Middle	No	100.77	\$94,500	\$95,228	\$77,277	6506	90.16	5866	1151	1613
06	065	0512.00	Middle	No	99.16	\$94,500	\$93,706	\$76,042	4682	53.40	2500	721	1046
06	065	0513.01	Moderate	No	74.75	\$94,500	\$70,639	\$57,326	5459	74.67	4076	856	1398
06	065	0513.02	Middle	No	83.05	\$94,500	\$78,482	\$63,693	5018	62.63	3143	1084	1844
06	065	0514.01	Middle	No	115.65	\$94,500	\$109,289	\$88,693	3644	7.38	269	1623	2713
06	065	0514.02	Moderate	No	73.65	\$94,500	\$69,599	\$56,484	3050	10.07	307	1626	2441
06	065	9401.00	Moderate	No	77.96	\$94,500	\$73,672	\$59,792	174	12.07	21	99	1399
06	065	9404.00	Moderate	No	79.16	\$94,500	\$74,806	\$60,707	6242	96.27	6009	2164	2473
06	065	9405.00	Upper	No	180.50	\$94,500	\$170,573	\$138,421	2421	16.94	410	947	2028
06	065	9406.00	Upper	No	157.56	\$94,500	\$148,894	\$120,833	3660	21.80	798	1698	2993
06	065	9407.00	Middle	No	97.80	\$94,500	\$92,421	\$75,000	2561	25.85	662	1000	1812
06	065	9408.00	Upper	No	136.43	\$94,500	\$128,926	\$104,625	2852	18.02	514	1350	2277
06	065	9409.00	Middle	No	110.29	\$94,500	\$104,224	\$84,583	2044	20.89	427	1142	1714
06	065	9410.01	Moderate	No	77.65	\$94,500	\$73,379	\$59,549	1788	32.66	584	699	1215
06	065	9410.02	Upper	No	122.57	\$94,500	\$115,829	\$94,000	2217	24.36	540	1109	2209

* Will automatically be included in the 2024 Distressed or Underserved Tract List

State Code	County Code	Tract Code	Tract Income Level	Distressed or Underserved Tract	Tract Median Family Income %	2023 FFIEC Est.MSA/MD non-MSA/MD Median Family Income	2023 Est. Tract Median Family Income	2020 Tract Median Family Income	Tract Population	Tract Minority %	Minority Population	Owner Occupied Units	1- to 4-Family Units
06	065	9411.00	Moderate	No	74.61	\$94,500	\$70,506	\$57,222	2122	15.60	331	1236	1837
06	065	9412.00	Upper	No	134.20	\$94,500	\$126,819	\$102,917	2845	24.67	702	1279	2560
06	065	9413.00	Middle	No	97.80	\$94,500	\$92,421	\$75,000	3067	32.38	993	1223	2231
06	065	9414.00	Middle	No	82.65	\$94,500	\$78,104	\$63,385	3985	40.58	1617	943	1568
06	065	9415.00	Middle	No	80.44	\$94,500	\$76,016	\$61,689	4858	63.32	3076	1148	1554
06	065	9800.04	Unknown	No	0.00	\$94,500	\$0	\$0	6	100.00	6	0	0
06	065	9810.00	Unknown	No	0.00	\$94,500	\$0	\$0	5996	85.06	5100	0	0

* Will automatically be included in the 2024 Distressed or Underserved Tract List